BROCKTONIA

BROCKTONIA

The
Brockton High School
Year Book
1941

DEDICATED TO

AMERICA

and ALL AMERICANS

YEARBOOK STAFF 4
FACULTY 5-9
ELDON KEITH FIELD GATE 10
CLASS OFFICERS 11, 12
EXECUTIVE COMMITTEE 13
PROPHETS 14
HISTORIANS 15
ORATOR, POET, ODIST, COMPOSER 16
PRESIDENT'S ADDRESS 17, 18
CLASS ORATION 19, 20, 21
GRADUATION ADDRESS 22, 23, 88
CLASS POEM 24
CLASS ODE 25
CLASS HISTORY 26
GRADUATES 27-81
MOSTS AND BESTS 82
CANDID SHOTS 83-87
ACTIVITIES, HEADS, AND ADVISERS 88
SPORTS 89-98
ACTIVITIES 99-120
ADS — AUTOGRAPHS 121-143
INDEX OF ADS 144

SECTION CUTS, PAGEANT, PLAY, OPERETTA, HOCKEY, CAMERA CLUB
BY BRUCE HARDING

CANDID SHOTS BY BRUCE HARDING AND HUTSON HOWELL

BROCKTONIA YEARBOOK STAFF

Editor-in-Chief
MEREDITH ARNOLD

Assistant Editor
PATRICIA SULLIVAN

Editorial
ESTHER WINTERS
CHESTER BURGESS
PATRICIA ELDRIDGE
KENNETH LYONS
IRENE BRENNER
ELIZABETH HALLISEY

Sports
GEORGE RAUTENBERG
ANNE NORKUS

Art
ELIZABETH ALLEN

Business
SALLY DVLINSKY
IRVING BAILET
BARBARA MULLINS
MURIEL NAGLE
MARJORIE RUBIN
RENA HOWARD
ARTHUR BELLAO

General Adviser
EDMUND PILLA

Art Adviser
ARTHUR L. LONG

FACULTY

ADMINISTRATION

JOHN L. MILLER
Superintendent of Schools

RUEL E. TUCKER
Headmaster

ADMINISTRATION

WILLIAM J MONTGOMERY
Master

RALPH FRELLICK
Master

BERNICE SYLVESTER
Dean of Girls

PAULINE L. HOIT
Senior Adviser

FACULTY

FACULTY

RUEL E. TUCKER, Headmaster

WILLIAM J. MONTGOMERY, Master

RALPH S. FRELLICK, Master

BERNICE SYLVESTER, Dean of Girls

SUB-MASTERS

Willis M. Bachelder
Charles F. Bates
Clinton H. Banney
George S. Chamberlain
F. Loring Churchill
Stephen M. Cote
Daniel M. Creedon
Harold T. Eatan
Jahn H. Egger
Lea J. Fitzpatrick
Charles R. Halden
Ronald F. Halt
Howard W. Howes
Alton T. Johngren
George F. Laing
Gunnar J. Leufgren
Arthur L. Long
Carl R. MacPhersan
Wesley S. Merritt
Narman B. Nash
Matthew Nicall
Edmund M. Pilla
E. Marion Roberts
Jaseph C. Spang
Arthur E. Staff
Frank J. C. Swanson
August H. Wigren

ASSISTANTS

Edith C. Alden
J. Olive Allisan
Mildred H. Badger
Anna M. Beal
Helen K. Beaton
Beatrice L. Bosworth
Harriet P. Bourne
Frances M. Bradley
Marjorie Burns
Dorathy Chace
Catherine A. Coleman
Rose B. Condon
Ruth T. Casgrove
Marie A. Daley
Darothea Davis
Anna M. Dastal
Dorothy Ely
B. Elizabeth Elzbut
Alice W. Farrar
Eleanor E. Farrar
Martha Farwell
Shirley Fisher
Lydia A. Gibbs
Helen B. Gilmore
Dorothy J. Goodridge
Grace Harlow
Daris M. Hathaway
Marian A. Hebert
Ilga E. Herrick
Pauline L. Hoit
Laura B. Kenney
Frances P. Kingman
Mary E. Levering
Margaret T. Linehan
Margaret A. Long
Mona E. Lynch
Sarah M. McGrary
Helen A. Nichols
Christine A. Northrup
Evelyn I. Paine
Clara E. Parker
Ethel F. Perkins
Martha E. Pierce
Virginia E. Pierce
Jessie C. Pratt
H. Beatrice Randall
Helen S. Ransom
Mary L. Reilly
Eleanor Simmans
Eliza G. Simpson
Edith D. Sprague
Ruth M. Stokes
Grace W. Studley
Elvira A. Sylvia
Hilda M. Todd
Martha L. Tully
Catherine A. Tuttle
Saphie E. Urburtıs
Elizabeth A. Whelan
Geraldine E. White

SUBSTITUTE TEACHERS

Edward L. Meade
Ruth E. Snell
William E. Todd

GEORGE SAWYER DUNHAM, Teacher of Music

MARGARET S. BREWER, Executive Secretary

ALBA C. YANNI, Secretary ta Headmaster

M. DOROTHY BUTLER, Secretary

ROSE B. JONES, Secretary

ELDON KEITH FIELD GATE

OFFICERS

SENIOR CLASS OFFICERS

WILLIAM ANTHONY
President

DOROTHY CURLEY
Vice-President

NANCY SIMMONS
Secretary

NORMAN BOLINDER
Treasurer

EXECUTIVE COMMITTEE

NANCY STALL

BARBARA MULLINS

ERINA BURKE

MICHAEL BIBBO

DOMINIC BIBBO

PROPHETS

NANCY MURPHY

ROBERT DRISCOLL

NANCY SIMMONS

KENNETH O'BRIEN

PHYLLIS PALMER

RICHARD BELCHER

HISTORIANS

MARY QUALLINS

CHESTER BURGESS

DOLORES NARDUCCI

VINCENT SALVATORE

ROBERT PAULSON
Orator

RICHARD MEYERS
Poet

IRVING BAILET
Odist

PHYLLIS PALMER
Composer

● PRESIDENT'S ADDRESS

THE CHALLENGE OF YOUTH — William Anthony

We now live in a periad which presents a challenge to the youth of this democratic nation of ours. We are standing upan the threshold of responsible citizenship. The yaunger generatian is grawing up in an era of violent change and readjustment, born of war and destructian.

Old standards seem ta have vanished; no new standards seem ta have develaped. To those lovers of the past, there is a questian in their minds as ta whether the United States can depend upon the twenty-one million bays and girls to carry on and improve upan the present day situation. Da thase of the past really understand the immense responsibility which is to be shauldered by the youth of today? Just what is our responsibility? In years to came, some of us will teach schaol, drive trucks, manage and manipulate businesses, stand in assembly lines in factories, report the news, and above all, elect the leaders of our democratic government. Ours is the responsibility to carry on.

In the end the issue simplifies itself. This generation is aur generation and cannot be anybody else's. The task of youth is nat ta argue but to create. Its opportunity is tremendous—nothing less thon the chance to erect far itself in time its own standards ond ideals. In most periods the creative desire of youth has to fight repression and prejudice.

A distracted world calls loudly todoy for leadership. The newspapers and radio have said and are saying that the world af taday has not praspered of late under the guidonce of on older generation. The older generatian, therefore, has no alternative but to look to youth, with its undimmed visions and potential power, to set it right.

As a challenge, youth has accepted criticisms with the strong heraic spirit it has always had. At present, America is facing one af its critical situatians. Just how will youth cantribute ta remedy our national problems? At present thausands upon thausands have willingly and heraically left good pasitians to be a part of the greatest army in the warld, while many others have discarded their caps and gowns for khaki and guns in order thot the world might be safe for democracy.

We have learned what road to travel, becouse we know where aur weaknesses lie, and how they may be remedied. We have learned that mistaken palicies are dangerous to demacracy.

We accept the challenge. We must put the universe in order, fight the forces of darkness. It is our duty to maintain the strong natian that our forefathers built. If our civilization and aur country are to be endangered by sinister farces withaut and within, we shall combat these farces; we shall banish them.

We do not promise immediate amelioratian af present conditians. We are nat sibyls or optimists; we do not perfarm ar promise to perfarm the impassible. We do have, however, a strang weapan with which ta meet the situation. That weapon is courage. It is not that we have caurage just because we are young. We must hove couroge, for without it, the world will collapse ond we shall oll

goose-step to our doom. To preserve our identity, to prevent ourselves from being defeoted, we must face the issue.

No one can tell just whot the future hos in store for him. Our country faces great uncertainty ond danger. The events in Europe ond Asio and Africo, ond the measures for security which we in our Republic ore now toking will offect, in one way or another, the life of every person today. Although the future is doubtful, it must be plain to all of us thot in these troubled times and in more critical times to come, every young Americon must be prepared to sacrifice for the common good, ond this cannot be so unless we look back ot the oge-old fundomental human virtues of loyolty, perseverance, generosity, enthusiasm, initiotive, courage, and, obove all, common sense, hard work, ond honesty. These are the elements thot make up character—the chorocter which is so essentiol to all young men ond women of todoy.

There is no reoson, therefore, to be doubtful obout the future, however much we moy feel disillusioned obout the past. Hope is the oldest ond wisest counselor of mankind, for without hope it is impossible for men to comprehend the power of the other Christian virtues of foith ond chority.

We high school groduotes, who ore obout to begin life onew, foce on even greoter crisis, o crisis in the determination of our notionol ideals. We ore in the process of defining Americonism, and it is our duty to re-define it. The old day of individuolism is past. The lost physicol frontier hos disappeared. We encounter new sociol and industriol questions pressing for o solution. For us principles are more importont thon programs; on understanding of conditions os they are in this country is more important than froming constitutions for Utopia.

The students whom I represent ore wotching criticolly every oction of the present-doy situation. We desire to live and to live at peace. We desire to construct o world society providing freedom, equal opportunity ond security. We desire to make possible for every human being o development of personality in terms of the highest human and spirituol volues we know. Those of us who hove retained o concept of o loving ond purposeful God desire to live in peace lives which will reflect thot concept.

We are on the threshold of opportunity. By our own olertness in leodership ond by the ideals we instill in our children we shall determine whot our country, ond indeed, the world, will be o half o century from now.

Our finol step is to give thonks to God for the freedom thot is still ours and for the opportunity to secure an education, to plan o coreer, to morry ond found o family, to share in government, to criticize public servonts, to run for any office, to seek our fortunes in high or low places, to worship or not os we desire, to rise or fall by our own efforts, to speok unhesitotingly whot we think, without fear of reprisal, to have complete liberty of conscience, to be the rulers of our own destiny, ond live in o home that is our castle.

Christ came to set men free in body, mind, ond soul. He taught men to love one another not only in precept but olso in exomple, to seek the truth (since the truth would moke them free), to test all things, and to hold fost to thot which is good.

● CLASS ORATION

YOUNG AMERICA LOOKS AHEAD — Robert Paulson

As we stand upon the threshold af graduatian, the warld is in a state af chaos. As we sail out of the sheltered harbar af youth an to the stormy sea of life, the turbulent waves of hatred, conquest, and tyranny strike with driving, wrenching farce the shores of all nations. Thaugh we carry with us the best wishes of aur parents, teachers, and friends, we must from naw on plat our own course. We must decide for ourselves haw we are to weather the blustering gales, the howling furies which are now pounding every boundary.

What course are we to take? There are those people wha believe that we can close our eyes and blissfully sail away, and in time this harrid old warld will right itself and take care of us. An appalling number of graduates each year take this attitude. They have not the slightest idea as ta what parts they will visit, or what seas they will sail. However, many graduates da hesitate and investigate the weather conditions before embarking. As they cast a weather eye to the heavens, these graduates behold a sight which causes them to stap, aghast. They behold the war god, Mars, riding acrass the skies in a flaming chariot, pillaging, murdering, and destroying all those ideals that are fine and decent, all those ideals far which we are to strive as men and women. These graduates behold the great nations of the earth guided by the grasping hands of dictators, who crush all oppasition beneath their iron-shod boots as they continue ta rescue the world from the horrors of freedom.

And yet we are told that we live in a humane, cultured civilization, that we, because we are Americans, have no cause for worry. We must warry! This is not the time for pretty poems, long, glittering generalities, or an air of frivolity.

But what are we to do? The develapment of a unified purpose, a unified philosophy, might be the answer. Consider first this point, if yau will. Each af us, whether or not we wish to realize the fact, has a philosophy af life. Governed by our own environment, beliefs, thoughts, and ideals, for each of us this philosophy is slightly different. There are, however, certain parts of every philosophy which are similar. For Americans as a whole, the fallowing four points are perhaps predominant: ane, maintenance of the American sense of humor; twa, development of tolerance and fellowship; three, an extension of the gaod work of our parents; four, the preservation of our American demacracy. Admittedly, there are many more ideals that might be set forth, but these are offered merely to stimulate thought.

Let us first discuss the sense of humor. It is known as the great American attribute, and in the future, more than ever it will be vitally necessary. The term "humar" shauld perhaps be defined. Those people who see in the embarrassment af others a cause far laughter passess a sense of humor, it is true. Those who laugh when sameane slips and falls into a convenient puddle have a right to the enjoyment which they may derive fram such a spectacle. They have that right, however, only if they wish to exhibit their own ignarance and to debase themselves in the eyes of their friends. We do not advocate that type of humor.

We refer to a much higher sense of humor. Its quality and value are graphically illustrated in the following anecdote, taken from the first American address of Lord Halifax. "A London woman, warned to leave her house because of a time bomb lying close by, declared, 'The landlord has tried to turn me out; the bailiffs have tried to get me out; I'll be blessed if Hitler's going to do it!!' " Can people with such spirit be defeated? As long as a nation can be cheerful about the darker side of life, there is no need to worry about their courage.

We know, then, that the ability to smile is healthful, just as morbidity is dangerous. From morbid gloom are bred discontent, hatred, revolution. Any nation whose mind is in this state is going to crumble at the first hint of pressure.

Someone once said, trying to cheer the hearts of the people, "Let us look at the well as though it were half-full, instead of half-empty." Would not that be a good motto for us to choose as the first point in our philosophy? Let us maintain our sense of humor; let us always see a little of the sunny side, no matter how difficult the road.

In the second place, the issue of democratic tolerance, in a nation built on democratic principles, will forever be important. We have, to a certain extent, created the America of which the writers of the Constitution dreamed. All races, creeds, and colors work side by side in our industries, on our farms. Despite this, a new problem has arisen. It is the problem of our economic sanity. For years, the almighty dollar has reigned supreme as the god and goal of the American people. For years, the bank-book, not intelligence, nor character, nor leadership, has been the admission ticket to the various circles of American social life. It has been the master key which opens the doors to opportunity. This materialistic worship of the dollar sign has spread even to our government. One of the chief reasons for our entrance into this second European holocaust, we are told, is not to help a nation which already owes us millions in war debts, but simply to protect our economic interests in foreign lands. We are, above all, aiding the democracy at home by our intervention. We have finally heard Hitler's solemn promise that he would cut off all our export trade when he won the war.

How can we, as a country, be tolerant—democratic, when we must constantly see such intolerance, when our vision is constantly distorted by the green of folding money, so that we judge people solely by their bank-books.

That hypnotic power wielded by the dollar sign is becoming more evident each passing day. At one time we thought the Standard Oil scandal of the late nineteenth century was the biggest blot on our economic history, but the thousand and one little scandals now being revealed constitute a problem ten times greater. The actions of which we read daily do not speak well for the unity and integrity of our people as a whole. We must surrender the selfish, egocentric idea that wealth counts more in the evaluation of a person than his character, his intelligence, or his personality.

Our erroneous train of thought has spread in still another direction. Because of a wave of misguided patriotism, some of us no longer trust many intelligent people who are not citizens. An instance of this came to light at one of our local draft boards. An Armenian immigrant, when registering, revealed these facts: he had studied at the universities of Palermo and Milan, in Italy, receiving high grades and graduating as a chemist. Yet, because he was not a citizen he could find no employment in this great nation, regardless of his technical training. He became discouraged, hungry, desperate. However, the story has a happy ending. Uncle Sam was only too glad to receive a man with chemical training, and he is now a valuable worker in the Chemical Warfare Division of the United States Army.

We young people must guard against wrong goals and wrong judgments of success. We must not put the dollar sign before our own happiness. We must not put the desire for personal advancement over the desire for peace and good will. Our school and its teachers have worked for four years to teach us certain things: they have tried to teach us how to think—to distinguish right from wrong; they have tried to teach us how to act—to perform our duties without procrastination. In the name of all that is right, let us show that we have assimilated those teachings. This country has talked about tolerance for one-hundred-sixty-odd years. Let us in our generation do something about it! Thirdly, our parents have always been imbued with a desire for improvement, as we should be in the future. Although this present adult generation is charged with being responsible for this contemporary chaos, they can, on the other hand, be praised for the rapid developments made in science and industry; for the reforms started in regard to crime, its punishment and prevention; for improved labor conditions; for advances in agriculture, education, and business. Our parents have devoted their lives to raising the moral and cultural level of the youth of this country, and the least we can do is to respond to and continue their efforts.

Lastly, we come to the problem presented by our form of government. There are men who believe that freedom and democracy are relics of the past—that tyranny and oppression are the dictates of the new order. We know that this is not true. President Roosevelt, in his last inaugural address, said, "The life of a nation is the fullness of the measure of its will to live." We have that will, now as never before. We are a nation of individuals, working together for a common cause. We are unhampered by "fuhrers," "komissars," or "duces," who would tell us how to think and act.

Our fathers had that will, when many of them gave their lives to make the world safe for democracy, twenty-five years ago. Eighty years ago, in the Civil War, brother fought brother, because each had that will to live. The Free Soilers settling Kansas in 1850 had that will. I quote their hymn:

"We cross the prairies, as of old
Our fathers crossed the sea,
To make the West, as they the East,
The homeland of the free."

Our ancestors also had that will to live when they came here from foreign lands to make new and safer homes for their children. We have grown up under the shadow of this heritage. Men and women have fought, bled, and died, in order that we might live. Surely, then, we must include the preservation of democracy in our philosophy. Surely, out of respect to the courageous men and women who have made this country the land of opportunity, we shall struggle to keep it the land of opportunity! Without our democratic way of life the great spirit that is America will perish, and we shall become merely the pawns of fate. The four-point plan which has been presented, it will be seen, centers about just one word. That word is unity. Unity. It is such a simple word, but what power it contains! With unity as its motto, this nation can become a great and good force, finally turning the world back to the course of peace.

And what are we citizens to do to achieve this unity? A quotation from the "Essay on Man," of Alexander Pope will answer that question: "Act well your part; there all the honor lies." Every one of us, from the newsboy on the corner to the President himself, is only a cog in that great structure which is present-day America. If each of us does his small part, forgetting the dollar sign, forgetting prejudices, forgetting all else save the preservation of our way of life, then, and then only, by the grace of God, shall we have the America of which we dream.

● GRADUATION ADDRESS

THE AMERICAN DREAM — By Herbert F. Murray

To the observer of world affairs, the situation at the present time seems rather dark. Truly the lights have gone out all over Europe—the light of culture, the light of learning, and the light of human brotherhood. The contributions of the greatest minds the world has ever seen assembled at one place at one time are balanced precariously on the brink of destruction. As the democracies of Europe stand with their backs against the wall, the dreams of liberal minds over the centuries seem to be fading away.

Yet there is one cherished dream which is still alive. There is one citadel of human hope that has not yet surrendered to a panzer division. There is yet one last frontier of liberalism in the world. The dream that is still a force in the minds of men is the American dream.

To some, the words, "American Dream" are just glittering generalities—virtue words. That is merely because they have not been defined. They mean faith in the common man—belief in the rights of the individual to life, liberty, and happiness under a democratic form of government. As such, they stand for what America has been trying to accomplish for over one hundred and fifty years. We have seen that idea take form and substance in the successive waves of westward migration. It was known as Manifest Destiny then—the idea that it was our destiny to push westward, to build advance settlements for marching democracy. In that frontier era, if a man had an axe he could literally hew his freedom from the wilderness. After he had cleared his woodland and established his home, he was bound to no man, and his soul was his own.

Then in 1890, the physical frontier closed. Its influence as a revitalizing force on American democracy was gone; and America was faced with the sociological problem of making its ideal of the freedom of the individual conform to a rising industrialism. Then began a new tide of European immigration which soon swelled into a flood. There followed the process of infiltration and assimilation—concrete proof that the American dream would work. The oppressed of all nations came to America because to them America was a symbol of new life. They had not heard of the American dream, but they knew the individual was judged here for his value as a human being—not as a mere cog in a vast machine directed by those in power.

Certainly, there have been episodes in America's upward march that would not bear too close inspection. Though muckrakers like Lincoln Steffens have pointed to corruption in municipal and national government, though iconoclasts and cynics have claimed that the ideals of America are just a hollow mockery, they have emphasized what was bad, and subordinated what was good in the American structure. Surely we can apply to the pageant of America the words of Whittier—

"Step by step since time began
I see the steady gain of man."

One thing that has always distinguished America from the other nations is the fact that here the limits to which a man may rise are found only in his own capacity and ability. This freedom for advancement has given rise to a paradoxical society—a nation of closely unified individualists. Nowhere has so much emphasis been placed on the individual as in America. For this reason America has been favored over the years with a race of leaders from every station of life. As someone has said, "Lincoln was not great because he was born in a log cabin, but because he rose above it." As one surveys the leaders who have played such an important part in the American scene, he can truly say with Carlyle that "History is the essence of innumerable biographies."

We assume then that the American ideals, the American way of life, and the American dream have been a vital and a living force in the building of these United States. What part will they play in the world of the future?

If anyone could be so rash as to hazard a guess as to the "shape of things to come," the future looks dark indeed. The European powder keg has been touched off again, and this time the charge appears to be destroying everything worthwhile in the Europe we have known. Paris is now in foreign hands, with all its art treasures; day by day the old London coffee houses (the former haunts of the literary great), London churches, and other institutions as old as democracy itself are being destroyed. All Europe would seem to be a jungle of snarling simians—apparently proving that Clarence Day was right when he said that this is a simian world. Certainly in a Europe honeycombed with ancient rivalries and ambitions, there can be little hope for the steady advancement of modern culture.

Clearly then, it is in America that the hope of the world must lie. It is only in a country whose people form a cultural entity, where there are no deep-seated hatreds between racial groups, that there can be any intellectual advancement. It is my sincere belief that Henry R. Luce was right when he said that this is going to be an American century.

When this war ends, it will probably find Europe exhausted, frustrated, and defeated. Across the ocean will lie America, with, we hope, a clean bill of national health. Her traditions, her native culture will remain intact. The country will not have been devastated by war—the national heart will be pulsating with life and vigor. And it will be America's duty to help Europe out of chaos, to try to keep the world from altogether reverting to the dark ages. Dating from the end of this war, America will undoubtedly set the standards in world morality and culture.

Let us hope that the citizen of 1960 will be educated on the American plan—not the plan of totalitarian Europe. He will believe in the supremacy of the individual and the common man. He will be a creature of reason and not of prejudice and impulse. Arbitration and peaceful settlement of differences will be his guides in world conduct—not brutality and murder. He will further the arts; literature and music will be part of the American heritage that he will share with his fellow man. He will not tear down in a few minutes the work of centuries. He will be tolerant; Aryanism and all other racial cults will not be part of his creed. In a world with American ideals he will be able to follow Jean Paul Richter's great law of culture: "Let each become all that he was created capable of being; expand if possible to his full growth."

This is not a Utopian ideal impossible of attainment. It can become a concrete reality if we take it upon ourselves to make it so.

Indeed, I like to think that the spirit of the new world that is to come is expressed in the memorial that is being carved on the side of Mount Rushmore in South Dakota. There, hewn out of imperishable granite are the four giants of democracy—Washington, Jefferson, Roosevelt, and Lincoln. I wonder if they see a vision of hope as they gaze out upon the great west that was the cradle of our Democracy?

In one of his books, James Truslow Adams tells us that once there was a young girl sitting on the steps of the Boston Public Library. She was Mary Antin, a Russian immigrant. As she sat on the steps of this storehouse of learning, she wrote these words, which I would like to leave with you as a philosophy for the future: "This is my latest home, and it invites me to a glad new life. The endless ages have indeed throbbed through my blood, but a new rhythm dances in my veins. My spirit is not tied to the monumental past, any more than my feet

Continued on page 88

CLASS POEM

1492 - 1941 — By Richard Meyers

To those, the followers of the falling sun,
Retrievers of lost light; to their work—done.
To the seekers westward of unknown places,
Bravers of seas; the salt sharp in their lips, and
The wind like a wet sheet whipped in their faces,
Drawn by the stars, arched high, to a new land—
To them we owe the pledge of going on.

Did you feel, Columbus, the glory of this wild
Earth, with the buxom-bosomed rivers, and
The large-limbed trees; with the fierce men that smiled
Through their paint, with the way of the untamed wind
As it teased, on the far-drawn coast, the sand?
Did you feel a sudden newness at the grind
Of your bow on the beach? Did your heart expand?

It was more than the gold, Cortez. Did you stand
On the edge of night and see roll overhead
The moon-metal heated over the fire-flame
Of sun, and the star-sparks flying outspread,
Revealing the forging of a new day—
A new world? More than the spice or the fame,
Explorers, had lured you so far away.

Perhaps, Balboa, when darkness dropped on that sea,
You felt the full greatness of what you had found,
And your feet could sense the motion dizzily
Of the world—for you knew by then it was round.
Perhaps you could see, as the earth's worn hulk
Twisted its derelict of hope from the night—
Like a whale, spear in its side, rolling its bulk—
To lift a new, a brighter face to the light.

Explorers, and conquerors, we know you,
Who with the edge of your swords have plowed
These fields, who've planted the seed of your faith, who
Have nourished the crop with the sweat of your blood.
The sea bears the scar of your keel; your eyes
Are still wide; and the blood on the blade is wet;
And in the ears of our listening thoughts not yet
Has the wind broken the sounds of your cries.

We of this later time are the young grain,
Sprung from the fresh furrows of new earth,
Cherished in the bosom of centuries, the fruit of your pains.
It is spring, and we grow on the sun-faced slopes,
But we remember you, Explorers, and your hopes.
We were long in
Coming
and strong in
Birth.

CLASS ODE

Music by Phyllis Palmer

Words by Irving Bailet

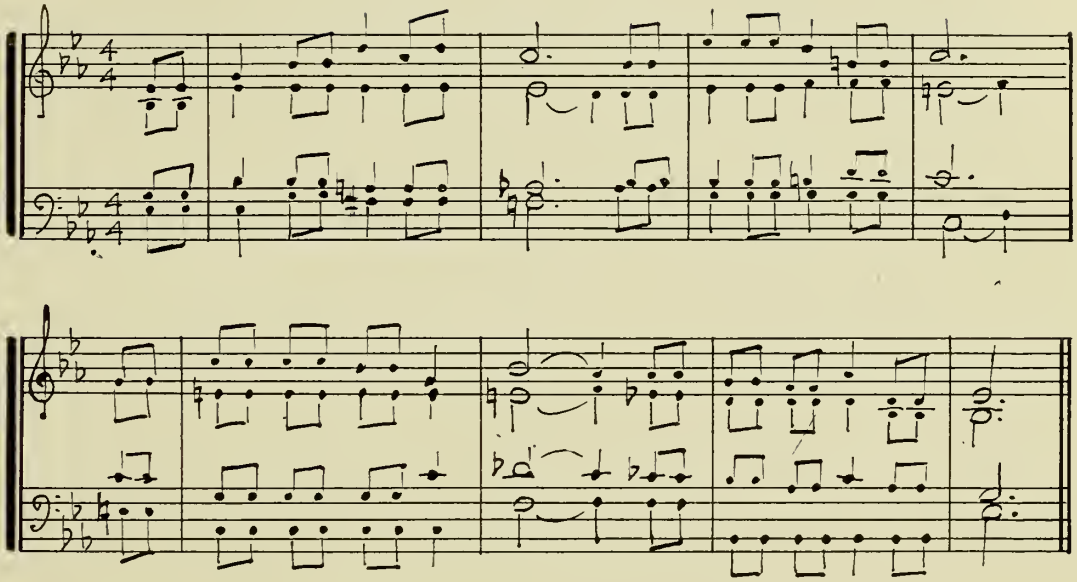

While the sea sobs the story of war,
And the land reeks the red of dear blood,
A new host of idealists young
Are preparing to staunch the sad flood.

While the world cries, afflicted by strife,
And the echo of battle resounds,
We will seek to eradicate hate,
And to heal this torn world of its wounds.

Therefore onward we press towards the goal,
By the aid of our Father above,
Of world peace and of brotherhood true,
With wisdom and boldness and love.

● CLASS HISTORY

All over the world today history is being made so rapidly that special bulletins are needed to keep us well informed. Now as our senior year draws to a close let us for a moment turn our attentian from the affairs of a greater world ta our own small sphere. The incidents that have taken place during our short four years at Brockton High School have been both varied and significant.

Since 1937 many changes have taken place in the faculty. In that year Mr. John L. Miller took up his new duties as Superintendent of Schools. Mr. Ruel E. Tucker, our admired headmaster, belongs especially to our class since we entered this fine high school together. On the retirement of Dr. Albert C. MacGregory after forty-two years of faithful service, Mr. William J. Montgomery and Mr. Ralph S. Frellick were elected masters. Mr. Joseph C. Spang was made head of the science department upon the retirement of Mr. Edward Bailey. Mr. Charles W. Williams of the commercial course left us to devote his time to private interests, and Mr. Alton E. Johngren was made assistant head of the commercial department. Several new courses in music appreciation were introduced into the curriculum by Mr. Wesley L. Merritt, who was also director of the band. Another popular new course, the thoroughly modern Drivers' Training Course, was given under the able direction of Mr. George F. Laing. Miss Rachael S. Pope, Miss Margaret I. Robertson, Miss Katherine M. French, and Miss Alice M. Sexton resigned to be married.

In our first year there were 992 members enrolled in our class. Since that time 334 have left. This year, therefore, we have 658 members in our graduating class. Our good wishes go to those who found it impossible to continue the four years with us.

The athletic teams have brought fame and distinction to Brockton High School by their various accomplishments. The football team, for example, won the Class A title in our first, second, and third years and became the football champions of the state in our junior year. The New England title was captured by our cross-country team in 1940, and the golf team won the Southeastern Massachusetts championship in that same year. In 1937 the hockey team held the Eastern Massachusetts championship. The baseball team distinguished itself in 1938 by being selected as the champion team of the state.

The social activities of our junior year were hampered by the closing of the assembly hall. We missed the many fine assemblies, the Senior-Junior social, and the operetta. However, the hall was again available during our senior year. A new plan for assemblies was then instituted. In order to have a larger pupil participation, each department in the school was given charge of an assembly program. This idea proved a great success. The class play, "Skidding," and the operetta, "Gondoliers," revealed both the musical and dramatic ability of our classmates.

Because of the adoption of the new 6-3-3 educational system, our class was the last graduating class to spend four full years at Brockton High School. We also had the distinction of being the first class to wear caps and gowns at graduation.

As our stay at Brockton High School draws to a close, we wish to express our gratitude to all those who have helped in any way to make our four years happy and successful. Perhaps our appreciation can best be shown by keeping our motto before us, always remembering, "Onward, onward, success our goal."

Our history as a class is not sa important to the world at large, but to us it has been of paramount interest. After four short years, we leave this smaller sphere of life and experience to take our place in the building and preservation of aur democratic ideals. To quote from Henry Timrod, a poet of the Confederacy, we hope that each may find in his own struggle:

"Peace on the whirring marts,
Peace where the scholar thinks, the hunter rooms,
Peace, God of Peace! peace, peace, in all our homes,
And peace in all our hearts."

GRADUATES

SONIA R. ADAMCHUK
"Sunny" 229 Ames St.

Commercial. Activities: Brocktonia Room Collector, I; Class Dues Collector, II; Part Time Worker, III, IV; Most Efficient, IV. Interests: swimming, dancing, bowling, reading, skating, bicycle riding. Future: clerical work.

WARREN W. ADAMS
"Stretch" 94 Weston St.

College Sc. Activities: Brocktonia Room Collector, II, IV. Interests: sailing, swimming, walking, camping, reading, boxing, collecting modern coins, hunting, driving, boat racing. Future: U. S. Navy.

EVELYN J. AHEARN
29 Brunswick St.

Commercial. Activities: Basketball, I, II, III, IV; Student Council, II; Hockey, III, IV; Business Administration Club, III, IV (Vice-President, III; Senior Director, IV). Interests: swimming, tennis, skating, skiing. Future: Boston University. Secretarial work.

BAHEA AKEKE
34 Kingman St.

Commercial. Activities: Student Council, I; Brocktonia Typist, IV; Class Gift Committee, IV. Interests: tennis, swimming. Future: plans to take up stenography.

MARGARET M. AKERBLOM
"Mig" 812 No. Montello St.

Commercial. Activities: Brocktonia Room Collector, I; Class Dues Collector, II; Part Time Worker, III, IV. Interests: swimming, bicycle riding, tennis, reading, skating. Future: clerical work.

ROBERT S. AKERBLOM
"Akie" 12 Hazel St.

Industrial Arts A. Interests: football, basketball, hockey, tennis, baseball, engineering, machine work of all kinds, airplane modeling, skating, reading. Future: machine work.

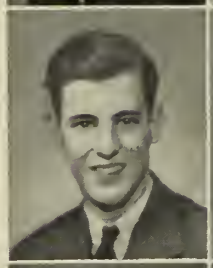

HELEN M. ALDEN
570 Main St.

Commercial. Activities: Brocktonia Room Collector, I. Interests: spends leisure time in reading and writing short stories. Future: plans to do office work.

JOHN L. ALDEN
97 W. Chestnut St.

Academic G. Interests: swimming, hockey, football, track, baseball. Future: plans to attend Stockbridge School of Agriculture or Massachusetts State College. Milk inspector.

DORIS R. ALEXANDER
"Dot" 24 No. Manchester St.

Commercial. Activities: Basketball, II, III; Part Time Worker. Interests: enjoys swimming, skating, reading, and dancing. Future: plans to do secretarial work.

GERALDINE F. ALFIERI
"Gerry" 38 Brett St.

Academic T. Activities: Dramatic Club, III, IV; Girls' Glee Club, IV. Interests: singing, dancing, skating, tennis, volley ball, reading, basketball. Future: Bridgewater State Teachers College. Teacher.

ELIZABETH ALLEN
"Betty" 693 Pleasant St.

College L. A. Activities: Class Gift Committee, II; Curie Science Club, IV; Yearbook Staff, IV (Art Editor). Interests: drawing, skating, reading, tennis, Rainbow Girls. Future: Jackson College.

JOHN R. ALLEN
"Dingle" 27 Turner St.

Commercial. Activities: Basketball Team, II, III. Interests: football, hockey, baseball, golf, skiing, horseback riding, swimming, canoeing, target practice, dancing, bowling. Future: business executive.

KATHERINE ALLEN
"DeeDee" **237 Market St.**

Household Arts. Activities: Basketball, I, II, IV (Captain, IV); Sewing Club, IV. Interests: dancing, swimming, skating, Rockne Athletic Association. Future: plans to attend Wilfred Academy. Hairdressing.

MILTON R. ALLERBY
"Milt" **119½ Lincoln St.**

Commercial. Activities: Baseball, I, II, III, IV; Divisional Basketball, II; Class Dues Collector. Interests: football, tennis, swimming, hockey. Future: hopes to become a professional ball player.

BEATRICE ALMEIDA
"Bea" **95 No. Warren Ave.**

Commercial. Interests: spends leisure time reading, dancing, swimming. Future: hopes to study for secretarial or clerical work.

EDNA A. AMERIGIAN
85 Snell Ave.

Household Arts. Activities: Brocktonia Room Collector, I; Girls' Glee Club, III; Class Dues Collector, IV; Sewing Club, IV. Interests: skating, tennis, swimming. Future: Wilfred Academy. Hairdressing.

IRENE H. ANDERSON
12 Linnea Ave.

Academic G. Interests: spends most of leisure time either skating, dancing, swimming or playing tennis. Future: hopes to enter a hospital to study nursing.

MILDRED E. ANDERSON
"Millie" **76 Sunset Ave.**

Commercial. Activities: Basketball, I, II, III, IV (Captain, II); Hockey, III; Swimming, II; Nominating Committee, II. Interests: enjoys dancing, ice skating, nature walks. Future: office work.

PHYLLIS L. ANDERSON
"Phil" **2 Ganton St.**

Commercial. Activities: Business Administration Club, III, IV. Interests: swimming, tennis, bowling, skating, basketball, dancing. Future: plans to do office work.

WILLIAM ANTHONY
"Bill" **27 Brett St.**

Commercial. Activities: Student Council, III, IV; Business Administration Club, IV; Golf Team, I, II, III, IV (Captain, III, IV); Class President, IV; Basketball, II, III; Most Popular, IV. Interests: Hi-Y, IV, reading, hockey. Future: Antioch College, Ohio. Journalism, law.

WARREN B. APPLETON
"App" **23 Wilson St.**

College Sc. Activities: Rifle Club, I, II, III, IV (Secretary, I; Vice-President, III; President, IV); Male Chorus, I, II, III, IV (President, IV); Operetta, II, IV; Nominating Committee, II, IV; Junior Usher, III; Class Gift Committee, IV; N. E. Chorus, I, II, III. Interests: hunting, music, dancing, Hi-Y. Future: Northeastern. Engineering.

MEREDITH L. ARNOLD
"Merry" **11 Nye Sq.**

College L. A. Activities: Brocktonia, IV; Yearbook, IV (Editor-in-Chief); History Club, IV; Community Fund Speaker, IV; Book Review Contest Winner, IV; Honorary Member Woman's Club, IV. Interests: Rainbow Girls, Girl Scouts, music. Future: Boston University. Teaching Romance languages.

ANTONIO A. ASCI
"Tony" **124 Jacob St.**

Industrial Arts A. Interests: enjoys swimming, hunting, skating, football, physical culture. Future: plans to join the U. S. Marines.

LAWRENCE W. ASHTON
"Larry" **180 Spring St.**

Industrial Arts T. Activities: Band, I, II, III, IV; Orchestra, IV. Interests: sailing, music. Future: plans to enter Northeastern University to study industrial engineering.

GEORGE J. AUKSTIKALNIS
"Austy" **526 No. Quincy St.**

Industrial Arts A. Activities: Hockey, III. Interests: enjoys skating, fishing, trapping, hunting, swimming, books, music, photography, journalism, tennis, sailing. Future: Milkman. Dairy.

VIRGINIA AXTON
"Ginny" **146 Sawtell Ave.**

Commercial. Interests: spends her leisure time in drawing and enjoying popular music. Future: plans to do office work.

WALTER BAGDON
"Forde" **601 Main St.**

Commercial. Interests: tennis playing, ping-pong, swimming, hockey, basketball, baseball, football, badminton, billiards, bowling. Future: hopes to be a commercial advertiser.

IRVING W. BAILET
"Irv" **6 Monson St.**

College L. A. Activities: Band, I, II, III, IV (Business Manager, IV); Orchestra, III, IV (Secretary, IV); Year Book Business Staff, IV; Community Fund Speaker, IV; All State Band, III. Interests: tennis, swimming, reading. Future: Cornell. Medical research.

KENRICK M. BAKER, JR.
53 Wendell Ave.

College L. A. Activities: History Club, I, II, III, IV (President, I); Male Chorus, I, II, III, IV; Brocktonia, IV (Circulation Manager, IV). Interests: church work, books, travel, history, Hi-Y. Future: Bowdoin. Ministry.

MARY E. BAKER
44 Bay St.

Academic H. Activities: Class Gift Committee, IV; Class Play Committee, IV; Basketball, I, II, III, IV (Class Team, III, IV); Hockey, III, IV (Class Team, IV); Girls' Glee Club, III, IV (President, IV); Most Athletic, IV. Interests: music, dancing, sports. Future: Lincoln Hospital.

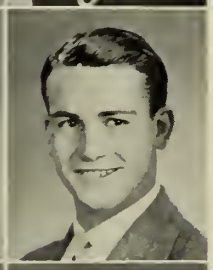
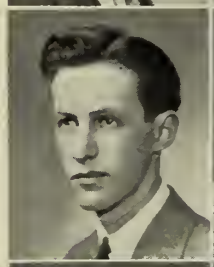

CONSTANTINO F. BALZOTTI
"Conny" **15 Grove Ave.**

Commercial. Interests: enjoys football, basketball, swimming, baseball, dancing, hockey, bowling, ice skating, tennis. Future: hopes to own a retail store.

SOPHIE H. BARGES
"So" **11 Neal St.**

Commercial. Activities: Student Council, IV; Hockey, III. Interests: spends leisure time dancing, reading, knitting. Future: plans to take up clerical work.

HAROLD V. BARNEY
131 Clifton Ave.

Academic G. Activities: Football, I, III, IV; Track, II, III, IV; Junior Usher; Hockey, IV. Interests: enjoys hunting, swimming, fishing, boating, football. Future: Boston University or Providence College.

RUTH I. BARRON
"Ruthie" **48 Copeland St.**

College L. A. Activities: History Club, I, II (Secretary-Treasurer, I, II); Nominating Committee, III; Senior Class Play Usher, IV; Swimming, III, IV. Interests: tennis, skiing, swing music, Junior T. C. C. Future: Boston University. Traveling.

HELEN M. BARRY
"Sunshine" **28 Riverside St.**

Commercial. Activities: Basketball, II, III; Hockey, III. Interests: spends leisure time enjoying music, dancing, ping-pong. Future: plans to attend Williams Business School. Secretary.

W. RAYMOND BARRY
"Red" **71 Newbury St.**

Commercial. Interests: enjoys bowling, boxing, tennis, swimming, football, basketball, all sports. Future: plans to do telegraphic work.

FREDERICK W. BARTLETT
"Freddie" **780 Main St.**

Academic G. Interests: is enthusiastic about baseball, swimming, reading, fishing. Future: plans to enter the U. S. Navy. Machine work.

JEAN E. BATCHELDER
"Pete" **28 Noyes Ave.**

Academic T. Activities: Basketball, I, II, III; Class Dues Collector, III, IV; Class Play Prompter, IV. Interests: music, sports, Girl Scouts, church, plays, cooking, needlework. Future: Bridgewater State. Primary teacher.

EILEEN T. BAYNES
129 No. Warren Ave.

Academic G. Activities: Basketball, I, II; Sewing Club, III, IV. Interests: enjoys tennis, swimming, sewing, dancing, watching football. Future: plans to attend Wilfred Academy. Hairdressing.

MURIEL L. BEAL
"Mitzi" **1102 Pleasant St.**

Commercial. Activities: Hockey, II; Basketball, I. Interests: Junior League, Junior Woman's Club, horseback riding, tennis. Future: Connecticut Junior College of Physical Therapy.

SUZANNE M. BEECH
"Suzie" **12 Monson St.**

College L. A. Activities: Basketball, I, III, IV (Class Team, I); Hockey, III, IV (Class Team, III, IV; Captain, III); Basketball Referee, III; Library Monitor, II, III; Brocktonia, III, IV; Brocktonia Collector, III; Swimming, III; Dramatic Club, III, IV; B. H. S. Notes, IV; Junior Usher, III. Future: Vermont Junior College. Nursing.

ELIZABETH A. BELCHER
"Betty" **101 Frankton Ave.**

Academic H. Activities: Class Dues Collector, I, III; Science Club, I, II; Basketball, I, II, III; Sewing Club, I; Library Monitors' Club, I, II, III (Secretary, III); Orchestra, IV. Interests: basketball, sewing, music. Future: Simmons. Nursing and air hostess.

RICHARD A. BELCHER
"Dick" **36 Exeter St.**

Commercial. Activities: Student Council, I; Band, II, III, IV; Dramatic Club, IV; Class Prophet, IV. Interests: Little Theater, basketball, dancing. Future: Bridgewater State Teachers College. Teacher or dramatic work.

RUSSELL A. BELIVEAU
"Rusty" **257 Court St.**

College L. A. Activities: Library Monitors' Club, II, III. Interests: hockey, baseball, football, swimming, archery, photography, and coin collecting, woodwork. Future: Boston College. Civil service.

ARTHUR R. BELLAO
"Art" **173 No. Warren Ave.**

Commercial. Activities: Class Gift Committee, IV; Yearbook Staff, IV; Part Time Worker, IV. Interests: football, softball, baseball, soccer. Future: George Washington University, Boston University Consular.

MAURICE A. BENOIT
"Morry" **17 Clarence St.**

Industrial Arts. Activities: Cross Country, III, IV; Hockey, III. Interests: drafting, baseball, touring, camping, driving, boating, swimming, tennis, fishing, reading, hiking, airplane. Future: drafting.

HAZEL I. BENSON
"Benny" **832 Main St.**

Academic T. Activities: Basketball I, II. Interests: swimming, skating, bowling, knitting, music, reading, Sub Deb Club, Girl Scouts, Rainbow Girls. Future: secretary or designer.

JOHN P. BENTCOURT
"Benny" **34 Howard Sq.**

Academic G. Interests: enjoys swimming, skating, bowling, bicycle riding, football, basketball, tennis, automobile racing. Future: hopes to enter a trade school.

MARION P. BENSON
108 Richmond St.

Academic H. Activities: Curie Science Club, II; Class Gift Committee, III; Divisional Basketball, I, II, III, IV; Field Hockey, III. Interests: skating, skiing, reading, driving. Future: Quincy City Hospital. Nursing.

WALTER W. BENSON
"Benny" 133 Auburn St.

Academic G. Activities: Student Council, I; Nominating Committee, II, IV. Interests: collecting stamps, reading. Future: plans to enter the U. S. Navy. Radio work.

GLORIA L. BENT
"Goge" 329 Forest Ave.

Academic G. Activities: Class Play Usher, IV; Hockey, III; Class Dues Collector, I, II; Class Gift Committee, III; Best Looking, IV. Interests: swimming, dancing, horseback riding, golf. Fuing, golf. Future: Katherine Gibbs Secretarial School.

IRENE C. BERGERON
"Renee" 131 Liberty St.

Academic H. Activities: Basketball, I, II, III; Divisional Field Hockey, III. Interests: enjoys basketball, tennis, hockey, skating, bowling, camping. Future: Quincy City Hospital. Nursing.

RICHARD C. BERGERON
"Dick" 607 No. Montello St.

Academic G. Activities: Band, II, III. Interests: baseball, hockey, swimming, tennis, music. Future: plans to follow a business career.

BARBARA P. BERRY
"Barb" 925 Main St.

Commercial. Activities: Nominating Committee, II. Interests: drawing, roller skating, ice skating, Christian Endeavor Society. Future: plans to attend art school.

JOHN J. BERZINIS
"Johnny" 31 Vine St.

Commercial. Activities: Sportsman Club, I, II (Secretary-Treasurer, II). Interests: enjoys the unusual practice of weight-lifting, and is enthusiastic about swimming, sailing and football. Future: physical director.

BARBARA E. BETTRIDGE
"Bobbie" 69 Auburn St.

Household Arts. Activities: Class Play Usher, IV; Class Play Ticket Committee, IV. Interests: swimming, skating, modeling. Future: plans to be a hairdresser.

DOMINIC N. BIBBO
"Twin" 155 Lawrence St.

College L. A. Activities: History Club, I, II; Junior Usher, III; Brocktonia Room Collector, IV; Class Executive Committee, III, IV. Interests: bowling, hunting, swimming, pigeon raising. Future: forest ranger.

MICHAEL J. BIBBO
"Twin" 155 Lawrence St.

College L. A. Activities: Junior Usher, III; Brocktonia Room Collector, IV; Class Executive Committee, III, IV. Interests: baseball, hockey, swimming, bowling, pigeon raising. Future: U. S. Coast Guard.

ESTHER M. BLANCHARD
66 Glenwood St.

Commercial. Activities: Glee Club, I, II; Dramatic Club, II; Divisional Basketball, I, II, III, IV (Captain, IV); Divisional Field Hockey, II, III, IV. Interests: Rockne Athletic Association, swimming, dancing. Future: plans to do clerical work.

BERNARD I. BLUMBERG
"Benny" 1083 Warren Ave.

Academic G. Activities: Orchestra, I; Band, IV; Motto Committee, IV. Interests: Circle "Y" Club, musical events. Future: Middlesex University Junior College. Medical work.

ALICE M. BOGOSIAN
"A. B." **31 Hall St.**

Commercial. Activities: Basketball, I, IV; Lunchroom Worker, I; Hockey, IV. Interests: is enthusiastic about skating, swimming, dancing, badminton. Future: Wilfred Academy. Beautician.

SARKIS F. BOGOSIAN
"Sark" **19 Torrey Ave.**

Academic G. Activities: Swimming Team, III, IV. Interests: football, baseball, horseback riding, deep sea fishing, basketball, ping-pong. Future: Business school. Business manager.

NORMAN W. BOLINDER
"Normie" **29 Tilden St.**

Academic G. Activities: Baseball, I, II, III, IV; The Gondoliers, IV; Band, II; Orchestra, II; Junior Usher; Class Treasurer, II, III, IV; Wittiest, IV. Interests: football, basketball, hockey, music. Future: Duke or Southern California. Civil Service work.

IDA A. BONAPARTE
"Edie" **719 Main St.**

Commercial. Activities: Basketball, I; School Bank Clerk, III, IV; Part Time Worker, III, IV. Interests: tennis, swimming, skating, music, hockey, dancing. Future. bookkeeping and office work.

DONALD P. BOOTH
84 Wilder St.

College Sc. Interests: football, baseball, fishing, swimming, sailboats, skiing, skating, hockey, books. Future. U. S. Coast Guard Academy. Marine and aeronautical draftsman.

BARBARA H. BOURGET
"Barb" **368 Prospect St.**

Academic G. Activities: Basketball, I; Girls' Glee Club, I; Class Dues Collector, II, IV. Interests: Order of Rainbow for Girls, Ski Club, sailing, riding. Future: Westbrook Junior College.

RAYMOND E. BOURNE
"Bunker" **10 River St.**

Commercial. Activities: is a part time worker. Interests: enjoys baseball, football, skating. Future: plans to do commercial work.

MARY I. BOUSQUET
"Peanuts" **34 Parker St.**

Academic H. Activities: Divisional Basketball, II, III, IV; Girls' Field Hockey, III, IV. Interests: dancing, hiking, swimming, tennis, bowling. Future: plans to do nursing.

GERTRUDE A. BRADY
"Trudy" **20 Emory St.**

Academic H. Activities: Divisional Basketball, I, II; Field Hockey, IV; Brocktonia, I. Interests: tennis, swimming. Future: plans to enter Saint Elizabeth Hospital. Surgical work.

JEAN P. BRADY
525 Ash St.

Commercial. Activities: Girls' Glee Club, I, II; Brocktonia Room Collector, II; Basketball, II; Senior Class Play Usher, IV; Part Time Worker, IV. Interests: music, Twentieth Century Catholic Club. Future: secretarial school.

RALPH E. BRAZIL
"Turk" **85 Intervale St.**

Industrial Arts A. Activities: Football, I; Track, II, III. Interests: softball, baseball, golf, swimming, fishing, skating, skiing, hunting, hockey, camping, table tennis, boxing. Future: welder or carpenter.

ELINOR L. BRENNAN
"Ellie" **48 Waverly St.**

Academic T. Activities: Basketball, I, II, III; Field Hockey, II, III; Girls' Glee Club, I, II. Interests: dramatics, riding, dancing, tennis, swimming, Rainbow Girls, skating. Future: Bridgewater State Teachers College. Library work.

IRENE S. BRENNER
"Brenda" **11 Union St.**

Commercial. Activities: Student Council, II; Class Dues Collector, III; Debating Club, III; Library Monitor, III; Business Admin. Club, III; Basketball, II, III; Hockey, III; Yearbook, IV; Part Time Worker, IV. Interests: music, sports. Future: Kathleen Dell School.

JOSEPH A. BROUSSEAU
"Joe" **223 Court St.**

Industrial Arts T. Activities: Student Council, I; Class Ring Committee, II; Class Dues Collector, II. Interests: swimming, skating, bowling, dancing. Future: mechanical drafting.

T. MAE BRENTON
"Jackie" **15 Pennsylvania Ave.**

Commercial. Activities: Orchestra, IV. Interests: enjoys skating, swimming, music, shooting, dancing. Future: hopes to do clerical work.

DORIS R. BROWN
"Brownie" **38 Haverhill St.**

Academic G. Activities: Girls' Glee Club, II, III; Student Council, IV. Interests: collecting specimens of fish and plants, music, attending operas. Future: American Conservatory of Music, Philadelphia.

BETTY L. BRIDGWOOD
70 Weston St.

Academic H. Activities: Curie Science Club, I; Library Monitors' Club, IV. Interests: Rockne Athletic Association, Camp Fire Girls. Future: hospital training school for nurses.

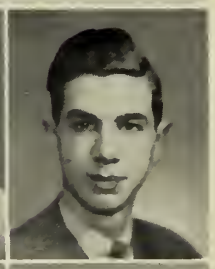

HARRISON A. BROWN, JR.
"Harry" **17 Park Rd.**

College Sc. Activities: Brocktonia Collector, III; Nominating Committee, III. Interests: DeMolay, Porter Hi Society, tennis, swimming, badminton, skating. Future: Brown University. Electrical engineering.

ROBERT E. BRIGGS
"Briggsy" **1 Greenwood Rd.**

College Sc. Activities: Camera Club, II, III, IV (Treasurer, III); History Club, III, IV. Interests: photography, Greek history, classical music. Future: M. I. T. Electrical engineering.

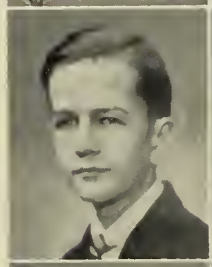

VIRGINIA G. BROWN
"Ginny" **25 Third St.**

Academic H. Activities: Basketball, I, II; Hockey, III. Interests. enjoys tennis and swimming. Future: plans to attend Westbrook Junior College and follow a journalistic career.

EDWARD P. BROOKS
"Brooksie" **43 Wyman St.**

Academic G. Activities: Band, I; Assistant Financial Manager, III; Student Council Committee, II. Interests: amateur radio. Future: plans to attend Northeastern University. Chemical engineering.

MICHAEL F. BRUGLIERA
"Mickey" **11 Brook St.**

College L. A. Activities: Baseball, III, IV; Hockey, II, III. Interests: dancing, tennis, fishing, basketball, football, swimming, aviation, chemistry, reading. Future: plans to enter a trade school.

FRANCIS A. BROUILLARD
"Franny" **29 Winthrop St.**

Commercial. Activities: Manager Baseball Team, IV. Interests: is enthusiastic about football, baseball, basketball, tennis, skating, plumbing work. Future: office work.

ALFRED E. BRUGNOLI
"Babe" **37 Plymouth St.**

Academic G. Activities: Class Gift Committee, III. Interests: football, baseball, hockey, swimming, tennis, skating, reading, basketball. Future: Boston College. Aviation, Randolph Field, Texas.

SHIRLEY M. BRYANT
"Sis" **121 Gladstone St.**

Academic H. Activities: Girls' Divisional Basketball, I, II; Senior Class Play Usher, IV. Interests: skating, dancing. Future: plans to become a nurse.

BARBARA E. BURGESS
"Barbs" **26 Poole St.**

Commercial. Activities: Basketball, II, III; Sewing Club, I, II, III, IV (Publicity Agent, IV); Class Dues Collector, III; Brocktonia Room Collector, IV. Interests: costume designing, dancing. Future: Boston University. Journalism.

CHESTER F. BURGESS
"Chet" **11 Falmouth Ave.**

College Sc. Activities: Brocktonia Room Collector, I; Track, I; Class Ring Committee, II; Class Play, IV; Yearbook, IV; Class Historian, IV. Interests: Hi-Y (Vice-President), reporter (Boston Post), publicity director, Brockton A. A. A. Future: Yale. Journalism.

ERINA A. BURKE
"Rena" **52 Fairfield St.**

College L. A. Activities: Glee Club, I; Basketball, I, II, III, IV; Class Gift Committee, III; Junior Usher, III; Dramatic Club, III, IV; Hockey, III, IV; Executive Committee, IV. Interests: Junior Twentieth Century Club, skating, tennis. Future: Simmons. Medical secretary.

GEORGE H. BURKE
"Bud" **1476 Main St.**

Industrial Arts T. Activities: Tumbling Team, I, II. Interests: swimming, skating, bowling, basketball, tennis, football, skiing, baseball. Future: Wentworth Institute. Aircraft designing.

WILFRED H. BURRILL
"Buster" **55 Churchill Ave.**

College L. A. Activities: History Club, I; Brocktonia Room Collector, IV. Interests: dancing, movies, table tennis, badminton, tobogganing. Future: Bentley School of Accounting and Financing.

SHIRLEY L. BUSSELL
"Buzzy" **15 Dover St.**

Commercial. Activities: Business Administration Club, IV. Interests: basketball, swimming, music, hockey. Future: plans to work as a secretary or a bookkeeper in an office.

R. SHIRLEY CALDWELL
108 Richmond St.

Household Arts. Activities: Brocktonia Collector, I, II; Student Council, II; Basketball, I, II; Hockey, III, IV; Class Play Usher, IV; Class Gift Committee, IV; Girls' Glee Club, I, II, III. Interests: Rockne Association, skating, tennis. Future: home demonstrator.

NELLIE H. CALLAHAN
"Callie" **115 Longwood Ave.**

Academic T. Activities: Sewing Club, IV. Interests: tennis, dancing, reading, riding, traveling, swimming, and the Order of Rainbow for Girls. Future: Burdett. Secretarial course.

DONALD G. CAMPBELL
"Don" **26 Churchill Ave.**

Academic T. Activities: Football, I, II, III, IV; Male Chorus, I, II, III, IV; H. M. S. Pinafore, II; Gondoliers, IV; Junior and Senior Nominating Committees. Interests: Red Cross work, basketball, football, camping, swimming, track. Future: engineering.

FRANCES V. CAMPBELL
148 Eaton St.

Academic T. Activities: Girls' Glee Club, I; Basketball, I; Class Play Usher, IV; Gift Committee, IV; Shyest, IV. Interests: Rainbow Girls, Rockne, Zeta Sorority, Junior Woman's Club. Future: Katherine Gibbs Secretarial School.

MARION B. CAMPBELL
274 Belmont Ave.

Academic G. Interests: spends her leisure time enjoying bowling, bicycle riding, reading, basketball. Future: plans to attend Boston Dental School. Dental hygienist.

ANTOINETTE P. CANESSA
"Toni" 298 No. Warren Ave.

Commercial. Activities: Brocktonia Room Collector, I; Student Council, II; Basketball, I, II, IV; Part Time Worker, IV. Interests: enjoys swimming, tennis, skiing, bowling. Future: Portia College. Office work.

MILDRED J. CANNON
"Mickey" 57 Newton Ave.

Commercial. Activities: Class Color Committee, I; Divisional Basketball, II. Interests: enjoys skating, swimming, basketball. Future: plans to do secretarial work.

JOHN J. CANAVAN
"Sleepy" 14 E. Chestnut St.

Industrial Arts A. Activities: Football, II; Track, II. Interests: basketball, hockey, baseball, swimming, boat racing, wrestling, collecting old coins, hunting, drawing, tennis, bowling. Future: architectural work.

GILDA C. CAPOZZI
"Jill" 58 Tripp Ave.

Academic H. Activities: Swimming, II. Interests: enjoys dancing, swimming, bowling. Future: plans to enter a hospital to study nursing.

THERESA R. CAPPIELLO
"Cappy" 38 Foster St.

Commercial. Activities: Basketball, I, II, III; Field Hockey, II, III (Captain of Class Team). Interests: skating, tennis, golf, Junior T. C. C. C., Saran Ga Sub Deb Club. Future: Miss Pierce's Secretarial School.

DOROTHEA G. CARANDONIS
"Dot" 35 Haverhill St.

Academic G. Activities: Girls' Glee Club, II, III, IV; H. M. S. Pinafore, II (Chorus); Gondoliers, IV (Chorus); Girls' Field Hockey, III; Brocktonia Collector, I, IV. Interests: tennis, reading. Future: secretarial or office work.

LAWRENCE R. CARLSON, JR.
"Buddy" 1156 Main St.

Industrial Arts T. Activities: Tumbling Team, III. Interests: is enthusiastic about basketball, baseball, hockey. Future: plans to be an automobile parts salesman.

V. DOUGLAS CARR
"Doug" 253 Market St.

College Sc. Activities: Basketball, I. Interests: Civilian Air Reserve, aviation, military tactics, DeMolay, golf, tennis, swimming. Future: Northeastern. Aeronautical engineering.

FRANCES S. CASSIDY
"Butchie" 152 Riverview St.

Commercial. Activities: Basketball, I; Brocktonia Room Collector, II; Part Time Worker, III, IV. Interests: figure skating, dancing, knitting, swimming, basketball, tennis. Future: Bryant and Stratton. Stenographer.

SALVATORE CATRAMBONE
"Sal" 36 Huntington St.

Academic G. Interests: enjoys football, dancing, building model airplanes, photography. Future: plans to become a commercial photographer or stressman.

GUIDO V. CERCE
"Wedo" 211 No. Warren Ave.

Academic G. Activities: Cheerleader. Interests: basketball, football, baseball, swimming movies, hockey, dancing, tennis. Future: Boston College. Aviation, Randolph Field, Texas.

DOROTHY E. CHAMP
"Dot" 109 Manomet St.

Commercial. Activities: Basketball, I, II, III, IV (Captain, IV); Hockey, III, IV; Class Motto Committee, IV; Nominating Committee, III. Interests: swimming, skating, tennis, dancing, music, horseback riding. Future: Bryant and Stratton. Secretary.

M. MAY CHAPMAN
"Mazie" **92 Denton St.**

Academic G. Activities: Girls' Glee Club, III; Basketball, III; Field Hockey, III. Interests: dancing, swimming, driving, horseback riding. Future: Boston Dental School. Dental assistant.

ROBERT CHARLAND
Left School

ANITA J. CHARTIER
"Sister" **212 Centre St.**

Commercial. Activities: Basketball, I; Library Monitors' Club, II, III, IV (Executive Committee, III, IV); Hockey, III; Business Administration Club, IV; Brocktonia Typist, IV. Interests: sewing, Girl Scouts. Future: bookkeeper.

VIRGINIA CHASE
"Ginny" **56 Myrtle St.**

Academic G. Interests: swimming, collecting photographs of all kinds, skating, bowling, all sports. Future: plans to study to work in a flower shop.

LILLIAN CHASKES
"Lachie" **31 Park Rd.**

Commercial. Activities: Basketball, I, II, III; Ring Committee, II; Nominating Committee, II; Debating Club, III (Secretary, III); Student Council, III; Part Time Worker. Interests: horseback riding, swimming, tennis. Future: Chamberlain. Secretary.

LILLIAN CHIN HO
46 W. Elm St.

Academic G. Activities: Basketball, III. Interests: tennis, pleasure reading, freehand drawing, hiking. Future: plans to enter the Boston City Hospital. Nursing.

MARJORIE CHIN YING
52 W. Elm St.

College L. A. Activities: Basketball, I, II, III, IV; Hockey, III, IV. Interests: horseback riding, canoeing, swimming, aviation, badminton, reading, tennis, drawing, driving, football, music, traveling. Future: B. U. X-ray technician.

EDWARD H. CHURCHILL
"Ed" **107 Vesey St.**

College Sc. Activities: Orchestra, I, II, III, IV (President, IV). Interests: music, DeMolay, sports, stamps. Future: plans to take a post graduate course. Journalism.

STEPHEN W. CLARK
"Steve" **100 Green St.**

College Sc. Activities: Camera Club, III. Interests: spends leisure time in chemistry, astronomy, photography, and astrophysics. Future: analytical chemistry or astronomical research.

VIRGINIA M. CLARK
"Virgie" **100 Green St.**

College L. A. Interests: enjoys swimming, ice skating, basketball, scientific work, and is a member of the Twentieth Century Catholic Club. Future: plans to become a telephone operator.

BEATRICE A. CLIFFORD
"Bea" **335 Court St.**

Commercial. Activities: Basketball, I, II, III (Captain, I); Hockey, III; Class Dues Collector, III. Interests: skating, dancing, swimming, T. C. C. C. Future: plans to attend a business college and become a secretary.

BERNICE A. CLIFFORD
"Bernie" **335 Court St.**

Commercial. Activities: Basketball, I, II, III (Class Team, I, III; Captain, I, II, III); Hockey, III; Brocktonia Collector, II; Part Time Worker. Interests: football, skating, reading, swimming, dancing, Junior T. C. C. Future: secretarial work.

ETHEL B. COHEN
"Quinie" 19 Plymouth St.

Commercial. Activities: Basketball, I, II, III; Hockey, III; Business Administration Club, III (Junior Executive Committee, III); Debating Club, III. Interests: skating, tennis, reading. Future: Burdett College. Office work.

EDWARD F. COLAPINTO
"Eddie" 393 No. Warren Ave.

Commercial. Interests: is enthusiastic about football, baseball, basketball, ping-pong, and all other outdoor sports. Future: plans to do office work.

ERNESTINE M. COLLINS
"Tootsie" 30 Davids St.

Academic T. Activities: Basketball, II. Interests: dancing, tennis, swimming, skating, badminton, knitting, reading, music, Junior T. C. C. Future: Massachusetts State College or Amherst. Teacher.

ELLEN E. CONEFREY
"Ellie" 10 Bradford Pl.

Commercial. Activities: Glee Club, II; Student Council, IV. Interests: enjoys bicycle riding, dancing, bowling, basketball. Future: plans to do office work.

PATRICIA J. CONEFREY
"Pat" 15 Quincy St.

Commercial. Activities: Divisional Basketball, I, II; Junior Usher, III; Nominating Committee, IV; Class Gift Committee, IV. Interests: dancing, roller skating, bowling. Future: sales clerk.

RUTH E. COPELAND
"Copey" 138 Copeland St.

Commercial. Activities: Girls' Glee Club, I; Basketball, II, III. Interests: swimming, tennis, bicycling, and skating. Future: plans to be a secretary after attending a business college.

OMER L. CORMIER
"Lee" 222½ Belmont St.

Industrial Arts A. Interests: baseball, football, basketball, table tennis, archery, bowling, aviation, dancing, swing music. Future: Army Air Corps or a draftsman.

BEVERLY R. COWDREY
"Bev" 90 Turner St.

College Sc. Activities: Basketball, I, II (Captain, I); Riding Club, I; Hockey, I, II; Glee Club, I, II; Camera Club, III. Interests: riding, golf, flying, dancing. Future: Forsythe Dental School. Dental hygienist.

ALICE E. COZ
"Al" 24 E. Ashland St.

Academic G. Activities: Basketball, I, II (Captain, II); Sewing Club, III, IV; Brocktonia Collector, I. Interests: tennis, dancing, bowling, outdoor sports. Future: Pratt Institute. Dietitian.

ANNIBALE J. CROCE
"Bill" 14 Addison Ave.

Commercial. Activities: Class Gift Committee, III; Part Time Worker, IV. Interests: aviation, hunting, books. world affairs, baseball, football, hockey, camping, tennis. Future: clerical work.

EDMUND A. CROCE
"Ed" 11 Willard Ave.

Commercial. Activities: Male Chorus, I, II, III; Class Dues Collector, II, III, IV; Part Time Worker. Interests: stamps, basketball, tennis, skating, dancing, music. Future: Boston College (Business Administration). Business career.

ELEANOR J. CROSSMAN
20 Dunham St.

Academic H. Activities: Orchestra, I; Basketball, I, II. Interests: enjoys dancing, swimming, bowling, skating, music, violin. Future: plans to enter Quincy City Hospital. Nursing.

BERNICE L. CROWELL
"Bunny" **226 Prospect St.**

Commercial. Interests: is enthusiastic about swimming, dancing, bowling, skating. Future: plans to attend Brockton Business College. Secretarial work.

RICHARD F. CROWLEY
59 Taylor Ave.

Academic T. Activities: Track, III, IV. Interests: Hi-Y, baseball, swimming, camping, stamp collecting, football, dancing, outdoor life. Future: Northeastern University or Forestry School.

EILEEN P. CRUISE
92 Winthrop St.

Commercial. Activities: Basketball. I, II, III, IV; Hockey, III. IV; Class Gift Committee, IV; Brocktonia Typist, IV; Business Administration Club, III, IV. Interests: Junior Twentieth Century Club, sports. Future: Chandler Secretarial School. Secretary.

DOROTHY M. CURLEY
"Dot" **37 Tripp Ave.**

College L. A. Activities: Vice-President of Class, II, III, IV; Executive Committee of Dramatic Club, III; Basketball, I, II, III, IV (Captain, II; Class Team, II, III, IV); Hockey, III, IV (Class Team, III, IV); Dramatic Club, III, IV; Christmas Pageant, III, IV; Most Popular; Best All Round, IV. Future: Regis College. Nursing.

CARLTON W. DAHLBORG
"Trapper" **38 Beach St.**

Industrial Arts. Interests: enjoys photography, especially showing movies at home; is interested in aviation. Future: hopes to be a movie operator.

DOROTHY M. DAHLBORG
"Dottie" **76 Vesey St.**

Academic T. Activities: Brocktonia Room Collector, II; Class Gift Committee, III; Sewing Club, IV. Interests: Rainbow Girls, Junior Woman's Club, Girl Scouts. Future: Westbrook Junior College. Medical secretary.

JOHN M. DALE
"Rocky" **52 Wilmington St.**

Industrial Arts I. Activities: Cross Country, III, IV; Track, III, IV. Interests: hunting, archery, skiing, carving, boat racing, stamp collecting, bowling, fishing. Future: Worcester Trade School. Electrician.

ROSE M. DAMIANO
"Rosie" **24 Bay St.**

Academic G. Activities: Library Monitor, III, IV; Library Monitors' Club, IV; Class Dues Collector, III. Interests: dancing, swimming, skating, reading. Future: plans to become a librarian.

GENO P. DAVERSA
"Genie" **154 Myrtle St.**

Commercial. Activities: Divisional Basketball, I; Part Time Worker, IV; Most Efficient, IV. Interests: hockey, football, softball, swimming, bowling. Future: Burroughs Training School. Commercial machine work.

LINCOLN R. DEARING
"Abe" **26 Allen St.**

Commercial. Interests: baseball, football, White Eagles Club, law, politics. Future: plans to attend Suffolk to study law.

ROSANNA A. DELANEY
"Rose" **836 Crescent St.**

Commercial. Activities: Part Time Worker, IV. Interests: skating, swimming, horseback riding, dancing, basketball. Future: plans to become a hairdresser or a secretary.

BARBARA M. DeLEA
"Barb" **23 Tripp Ave.**

Commercial. Activities: Divisional Basketball, I, II, III, IV (Captain Class Team, I); Student Council, I; Hockey, III; Junior Usher, III; Best Dancer, IV. Interests: Junior T. C. C., knitting, dancing, sports. Future: secretarial work.

YVONNE T. DesLAURIER
254 No. Warren Ave.

Academic H. Activities: Girls Glee Club, III, IV. Interests: skating, dancing, horseback riding, tennis, swimming. Future: Rhode Island School of Nursing.

ROBERT J. DOHERTY
"Curly" 1188 Main St.

Industrial Arts A. Activities: Male Chorus, I, II. Interests: fishing, hunting, boat building, out-board motors, football, baseball, hiking. Future: welder, cabinet maker, or shipbuilder.

ADELINE M. DiCICCO
"Chickie" 93 Winthrop St.

Commercial. Activities: Class Dues Collector, IV. Interests: basketball, volley ball, hockey, modern music, crocheting, embroidery work. Future: bookkeeping in an office.

PHYLLIS J. DOLAN
"Phil" 46 Harold St.

Commercial. Activities: Swimming, I, III; Basketball, II. Interests: Rockne Athletic Association, basketball, volley ball, tennis, swimming, dancing. Future: medical secretary.

DANTE F. DiCICCO
"D. C." 40 Bradford St.

College L. A. Activities: History Club, I (Co-founder); Assistant Manager of Football, III. Interests: devotes his leisure time to bowling. Future: plans to enter the U. S. Army.

WILLIAM F. DONOVAN
"Dunny" 110 Foster St.

College L. A. Activities: Basketball, I, II, III, IV; Golf, IV; Student Council, I. Interests: all types of sports, photography, stamp collecting, boating. Future: Boston College or Holy Cross.

MICHAEL J. DiMARZO
"Mike" 53 Taylor Ave.

Commercial. Activities: Class Dues Collector, II; Student Council, III, IV. Interests: football, baseball, swimming, hockey, dancing. Future: Bentley School of Accounting and Financing. Accountant or auditor.

HELEN F. DORNAN
57 Manomet St.

Academic H. Activities: Sewing Club, IV; Senior Class Play Usher, IV. Interests: Brockton Festival Chorus, Junior T. C. C., bowling, swimming, singing. Future: St. Elizabeth's School of Nursing and then Simmons College.

ANTHONY A. DiRENZO
"Tony" 124 Battles St.

Industrial Arts A. Interests: basketball, football, woodwork, hockey, track, swimming, dancing, engineering, mechanical drawing, experimenting on machinery. Future: machinist.

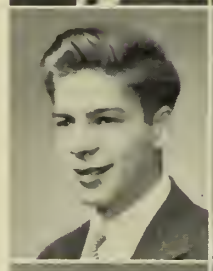

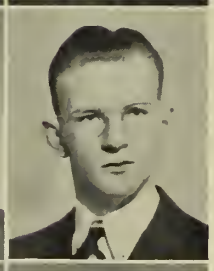

GEORGE F. DOHERTY
"Bud" 63 LaFoye St.

Industrial Arts A. Interests: football, baseball, swimming, hockey, reading, sail boating, drawing, swing music, wood carving. Future: plans to do machine work.

BARBARA A. DOHERTY
"Barb" 43 Locust St.

College L. A. Activities: Basketball, I, II, III, IV; Student Council, I; Hockey, I, II, III. Interests: tennis, swimming, Junior Twentieth Century Catholic Club, dancing. Future: Faulkner. Nursing.

ROBERT J. DRISCOLL
"Bob" 7 Annis Ct.

Commercial. Activities: Cross Country, I; Divisional Basketball, I, II, III; Dues Collector, III; Brocktonia Collector, IV; Part Time Worker; Class Play Committee, IV (Chairman); Class Prophet, IV; Most Likely to Succeed; Best Dressed, IV. Future: Boston College. Certified public accountant.

GORDON W. DUFF
"Duffy" **24 Trafalgar St.**

College Sc. Activities: Class Gift Committee, IV. Interests: enjoys all sports, photography, Hi-Y. Future: plans to attend Northeastern University. Research chemistry.

HAROLD D. DUGGAN
10 Central Sq.

Commercial. Interests: spends leisure time enjoying many outdoor sports, especially baseball and football. Future: plans to do general office work after graduation.

BARBARA L. DUHAMEL
"Lorry" **20 Olive St.**

Commercial. Activities: Girls' Glee Club, I; Basketball, I, II, III; Class Gift Committee, IV; Student Council, I. Interests: Rockne, dancing, skating, driving, swimming. Future: office work.

MABEL E. DUMORE
"Dewie" **128 Forest St.**

Commercial. Activities: Basketball, I, II, III (Captain, III); Swimming, I, III; Field Hockey, III; Business Administration Club, IV; Part Time Worker, IV. Interests: sailing, reading. Future: secretary after taking business course.

LEOCADIA T. DUMAROSKI
"Larie" **106 Ames St.**

Commercial. Activities: Basketball, I, II; Brocktonia Typist, IV; Hockey, II, III, IV; Student Council, II. Interests: ice skating, horseback riding, tennis, dancing, skiing. Future: University of Michigan. Secretary.

SHIRLEY Y. DUNBAR
"Squee Gee" **115 Massasoit Ave.**

Academic H. Activities: Basketball, I; Operetta, II, IV; Student Council, III; Sewing Club, IV; Girls' Glee Club, I, II, III, IV (Treasurer, III). Interests: Junior Woman's Club, Rockne, Sharps and Flats Club. Future: Faulkner Hospital.

ELEANOR R. DUNN
"Elly" **114 Winthrop St.**

Commercial. Activities: Class Dues Collector, II. Interests: dancing, skating, bowling, movies, bicycle riding, swimming. Future: plans to do work as a salesgirl.

EILEEN M. DUNPHY
201 Winthrop St.

Commercial. Activities: Field Hockey, III; Basketball, III; Part Time Worker, IV. Interests: tennis, swimming, skating, dancing, movies, swing music, reading. Future: business school. Clerical work.

ARTHUR N. DUPUY
"Lightnin' " **61 E. Main St.**

College Sc. Activities: Track Team, I, II; Cross Country Team, I, II, III. Interests: boxing, wrestling, hunting, bowling. Future: University of Southern California. Aviator.

PATRICIA A. DUPUY
"Pat" **61 E. Main St.**

College L. A. Activities: Girls' Glee Club, II; Basketball, I, II, III, IV; Hockey, III; IV. Interests: bowling, swimming, riding, tennis, aviation, dancing. Future: King's County Hospital. Air stewardess.

ANNAMAE DURLING
37 Hollis St.

Commercial. Activities: Business Administration Club, III, IV; Basketball, I, II; Part Time Worker, III, IV. Interests: enjoys tennis, swimming, skating. Future: plans to do secretarial work.

JENNIE A. DUSKIEWICZ
"Jen" **27 Ames St.**

Commercial. Activities: Basketball, I, II, III (Captain, I; Class Team, I); Hockey, III, IV (Class Team, III, IV). Interests: dancing, skating, swimming. Future: business school to train for a secretary.

SALLY DVLINSKY
"Sally D." **276 Prospect St.**

College L. A. Activities: Girls' Glee Club, I; Camera Club, I; Tennis, I; Basketball, I, II; Hockey, III (Captain); Junior Usher; Brocktonia, IV (Business Manager); Yearbook, IV. Future: Wheelock School. Occupational therapy.

RALPH M. EASTON
332 Belair St.

College Sc. Activities: Dramatic Club, III, IV; Student Council, III; Christmas Pageant, III; Community Fund Speaker, III; Class Play, IV. Interests: Hi-Y, football, hockey, skiing, sciences. Future: B. U. or Northeastern. Engineering or medicine.

GORDON J. EATON
1 Boundary Ave.

Academic G. Activities: Track, III, IV; Baseball, II. Interests: enjoys weight lifting, gym work, all sports. Future: plans to work in a physical culture studio.

DOROTHY E. ECKSTROM
"Dot" **18 Crescent Pl.**

Commercial. Interests: enjoys bicycle riding, bowling, tennis, badminton, swimming, dancing. Future: plans to do office work.

VIRGINIA S. EDGECOMB
"Smiles" **24 Carleton Ave.**

Commercial. Activities: Glee Club, I, II, III; Bank Teller, II, III, IV; Motto Committee, IV; Student Council, IV; Part Time Worker, IV. Interests: swimming, skating, bowling. Future: Boston University (College of Music). Piano and organ.

RUTH L. EK
"Nedy" **7 Carleton Ave.**

Commercial. Interests: enjoys working with her hands very much, and does a great deal of knitting and dressmaking; also enjoys skating. Future: hairdresser.

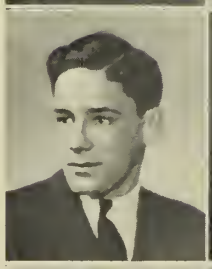

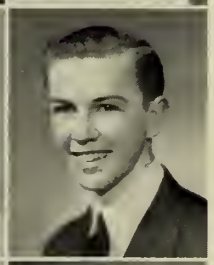

A. WENDELL EKLUND
"Wendy" **21 Second St.**

Commercial. Activities: Camera Club, IV; Tennis, III. Interests: spends his leisure time enjoying photography and all sports. Future: business school. Accountant or stenographer.

RUTH J. ELDEEN
85 Bonney St.

Commercial. Activities: Student Council, III; Dramatic Club, III; Class Dues Collector, IV. Interests: skating, tennis, music. piano playing. Future: plans to attend secretarial school.

PATRICIA V. ELDRIDGE
"Patsy" **81 Winifred Rd.**

College L. A. Activities: History Club, I, II, III, IV (Secretary-Treasurer, II, III); Girls' Glee Club, II; "Pinafore," II (Chorus); Basketball, II; Brocktonia Staff, IV; Yearbook, IV; Class Dues Collector, II, IV. Interests: music, knitting, collecting records. Future: Framingham. Dietetics.

RICHARD T. ELDREDGE
"Dick" **221 Belmont Ave.**

Industrial Arts A. Activities: Student Council, I. Interests: enjoys music, baseball, mechanics, speedboat racing. Future: airplane maintenance army.

RITA M. ELDREDGE
"Pee Wee" **199 Court St.**

Commercial. Activities: Brocktonia Typist, I, III; Class Dues Collector, II; Basketball, II (Captain). Interests: dancing, swimming, skating, tennis, and golf. Future: secretarial work.

AMY C. EMERY
"Boots" **24 Frankton Ave.**

Academic T. Activities: Class Dues Collector, II; Class Gift Committee, I; Student Council, III; Archery Club, I, II. Interests: dancing, cooking, drawing, interior decorating, sewing, Rainbow Girls. Future: art work.

DORIS P. EMERY
564 Warren Ave.

Commercial. Activities: Basketball, II, III, IV; Student Council, II; Dramatic Club, III; Junior Usher, III; Best Dressed, IV. Interests: riding, swimming, tennis, dancing, bowling, knitting. Future: secretarial school.

BARBARA V. FAXON
"Barbie" 84 Highland St.

Academic H. Activities: Girls Divisional Basketball, I, II, III; Field Hockey, III, IV. Interests: swimming, skating, tennis. Future: plans to enter a school to study nursing.

MARGUERITE C. ENGLISH
69 Martland Ave.

Commercial. Activities: Basketball, I, II, III, IV (Captain, 2 years); Hockey, III, IV (Class Team, III, IV). Interests: enjoys all types of sports, especially swimming, skating, dancing, bowling. Future: Williams Business School.

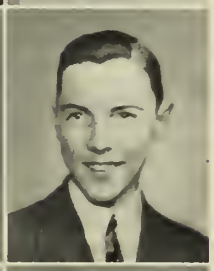

ROBERT B. FAY
"Bob" 23 Brunswick St.

College Sc. Activities: Camera Club, I; Golf, IV. Interests: enjoys swimming, hockey, golf, photography, sailing. Future: Northeastern University. Air conditioning.

DOROTHY M. ERICKSON
"Dot" 120 Riverview St.

Commercial. Activities: Class Dues Collector, III; Nominating Committee, IV; Class Gift Committee, III. Interests: ice skating, tennis, music. Future: plans to attend some secretarial school. Office work.

FLORENCE FEINBERG
"Foney" 298 Crescent St.

Commercial. Activities: Business Administration Club, III: Divisional Basketball, I, II, III. Interests: spends leisure time enjoying music, swimming, skating, tennis, dancing, reading. Future: office work.

RUTH M. ERICKSON
"Sister" 174 Bartlett St.

Commercial. Activities: Class Dues Collector, I, IV; Divisional Basketball, I, II, III, IV (Captain, II, III, IV); Hockey, III, IV; Business Administration Club, III, IV (President, IV). Interests: bowling, swimming, travelling. Future: business school.

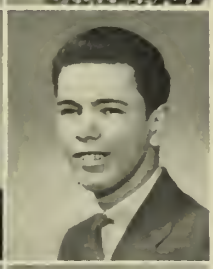

MAXWELL J. FENCER
"Buddy" 195 Centre St.

Commercial. Activities: Divisional Basketball, I; Baseball, II, III, IV; Rifle Club, II. Interests: enjoys swimming, football, baseball, basketball. Future: hopes to take up secretarial work.

GEORGE FAMILANT
86 Summer St.

Academic G. Interests: likes to go swimming and is fond of all types of photography. Future: plans to take up automobile designing as a profession.

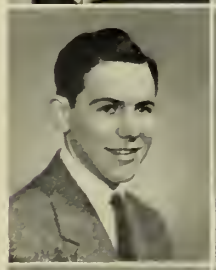

VIOLET A. FERRINI
249 Grafton St.

Academic H. Activities: Swimming, II; Brocktonia Room Collector, IV. Interests: likes fencing, swimming, dancing, playing tennis. Future: plans to train for a nurse.

CHARLES H. FARWELL
"Charlie" 757 No. Main St.

Industrial Arts A. Activities: Class Dues Collector, I. Interests: roller skating, football, hockey, boxing, swimming, boating, track, dancing. Future: Coast Guard.

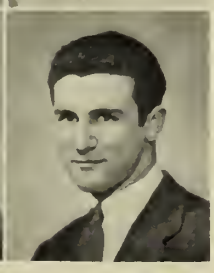

RAYMOND FINE
"Ray" 97 Turner St.

College Sc. Activities: Tumbling Team, I, II, IV; Football, II, III; Divisional Basketball, II, IV. Interests: Y. M. H. A. basketball team, sports, automobiles, dancing. Future: plans to enter Alabama to study engineering.

RITA M. FISH
"Reet" **299 Pleasant St.**

Academic T. Activities: Glee Club, I, II, III, IV (Librarian, II); Orchestra, I, II, IV (Secretary, III). Interests: music, art, reading, Y. W. H. A., Y-Ette Club, skating. Future: Boston University. Piano study under Heinrich Gebhard.

MARY E. FLYNN
16 Guild Rd.

Commercial. Activities: Basketball, III, IV (Captain, III); Hockey, III, IV (Class Team, III); Class Gift Committee, III; Business Administration Club, I, II, III, IV (Secretary, IV). Interests: badminton, music, collecting fancy pins. Future: secretary.

GERALDINE E. FISHER
"Gerry" **33 Wyman St.**

Academic H. Activities: Basketball, I, II, III, IV (Class Team, I); Brocktonia Room Collector, III, IV; Student Council, I, II; Dramatic Club, IV. Interests: swimming. Future: Sturdy Memorial Hospital. Nursing and then air stewardess.

VIRGINIA M. FLYNN
"Ginnie" **52 Augustine St.**

Academic T. Activities: Basketball, I, II, III, IV; Field Hockey, II, III, IV; Class Play Usher, IV; Drama Day, IV; Dramatic Club, IV. Interests: dancing, swimming, Junior T. C. C. C., Sub Deb Club, designing. Future: Wheelock. Kindergarten teacher.

ALBERT F. FLEURY
"Al" **203 Court St.**

Academic G. Activities: Baseball, I; Basketball, II; Golf, III; Intramural Golf, IV. Interests: reading, billiards, pool, swimming, tennis, bowling. Future: plans to attend Amherst College.

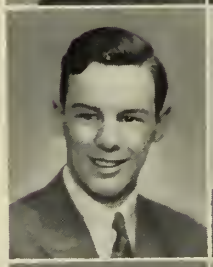

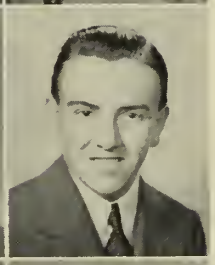

JULIO A. FOLCHI
"Julie" **40 Brook St.**

Commercial. Activities: Part Time Worker, IV; Hockey, IV (Manager). Interests: football, baseball, hockey, swimming, golf, hunting, fishing, sailing. Future: Burrough's Machine School.

LEO FLOREO
"Gully" **173 Bartlett St.**

Academic G. Activities: Football, I. Interests: spends leisure time in hunting, swimming, boxing, wrestling, skating, baseball. Future: plans to become a state trooper.

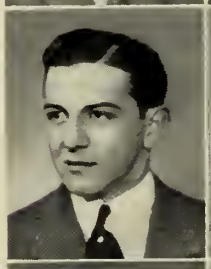

BARBARA J. FORD
"Fordie" **18 Weston St.**

College L. A. Activities: Swimming, II. Interests: participates in Rockne, Junior Woman's Club, Girl Scouts, enjoys knitting and music. Future: Boston School of Occupational Therapy.

FANNIE M. FLORIO
"Fran" **64 Kingman Ave.**

Commercial. Activities: Brocktonia Typist, IV. Interests: dancing, skating, bowling, tennis, swimming, basketball. Future: hopes to attend the Williams Business School.

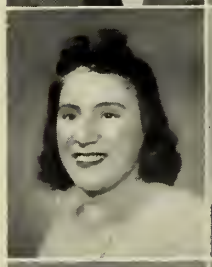

CHARLES P. FORTIER
"Looloo" **387 No. Montello St.**

Commercial. Activities: Brocktonia Room Collector, III; Business Administration Club, IV; Assistant Class Dues Collector, IV. Interests: swimming, dancing, window trimming, music. Future: Civil Service work.

CLAIRE J. FLYNN
"Fla" **69 Florence St.**

Commercial. Activities: Basketball, I, II; Field Hockey, II, III; Senior Class Play Usher. Interests: Junior T. C. C. C., Saran-Ga Sub Deb Club, swimming, golf, tennis. Future: Mayfair Academy.

LOUISE M. FORTIER
"Wi-Wi" **17 Arlington St.**

College L. A. Activities: Girls' Glee Club, I, II; Library Monitor, I, II; Library Monitors' Club, I. Interests: records, swimming, dancing, tennis, sketching. Future: Massachusetts School of Art. Fashion designing.

WALTER D. FOUNTAIN
"Peewee" 22 Milton St.

Industrial Arts A. Interests: music, football, swimming, tennis, skating, reading, all sports. Future: plans to be a machinist in the Navy.

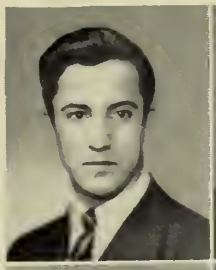

ANNA L. GALLIGAN
"Shrimp" 24 Emerson Ave.

Commercial. Interests: enjoys dancing, swimming, tennis, ice skating, roller skating. Future: plans to continue study along clerical lines.

LAURA V. FRANZEN
"The Angel" 122 Leach Ave.

Commercial. Activities: Part Time Worker, IV. Interests: swimming, tennis, skating, dancing, sewing, music. Future: plans to attend Bryant and Stratton. Stenographer.

CONCETTA M. GARCEA
"Connie" 97 Huntington St.

Academic G. Interests: enjoys skating, drawing, dancing, tennis, hiking, sewing, bowling, rowing, badminton, music. Future: hopes to become a hairdresser.

FRANCES I. FUGGETTI
"Fran" 112 Walnut St.

Commercial. Activities: Glee Club, I; Part Time Worker. Interests: dancing, skating, swimming, reading, tennis. Future: Bentley School of Accounting. Commercial work.

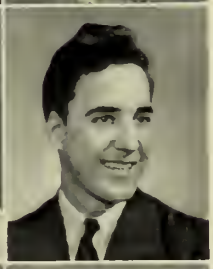

WENDELL C. GARDNER
"Wendy" 11½ Perkins Ave.

Industrial Arts A. Activities: Track, II, III. Interests: engineering, stamps, sports, popular music. Future: government position. Civil Service.

MARY L. FUGGETTI
"Mae" 112 Walnut St.

Commercial. Interests: basketball, dancing, hockey, tennis, ice skating, bowling. Future: hopes to be a typist in an office or do office work.

LOUISE M. GARFIELD
"Lou" 2 Temple St.

Commercial. Activities: Hockey, III, IV; Basketball, I, II, III, IV; Swimming, III; Junior Usher; Part Time Worker. Interests: art, dancing, bowling, reading, Junior Woman's Club. Future: Massachusetts School of Art. Dress designer.

VIRGINIA M. FULLER
"Jinnie" 257 No. Warren Ave.

Commercial. Interests: enjoys dancing, football, swimming, roller skating, music, movies, ice skating. Future: plans to prepare for office work.

ELLA L. GAUDETTE
"Frenchie" 8 Sanford Pl.

Academic G. Activities: Brocktonia Room Collector, IV. Interests: enjoys swimming, dancing, ice skating, roller skating, hockey. Future: plans to become an air hostess.

ROSE L. GALANTE
"Dolly" 16 Walnut St.

Academic G. Activities: Divisional Field Hockey, III; Divisional Basketball, III; Sewing Club, IV. Interests: likes dancing, hockey, sewing, bowling, skating, tennis. Future: hopes to design and model clothes.

ELEANORE R. GAUTHIER
"Gig" 30 Wendell Ave.

Commercial. Activities: Girls' Glee Club, I; Sewing Club, III. Interests: spends leisure time enjoying basketball, bowling, tennis, ping-pong, dancing. Future: telephone operator.

ALFRED F. GAY
"Herr Fron" **27 Ellsworth St.**

College Sc. Activities: Library Monitors' Club, II, III; Class Motto Committee, III; Secretary of Library, II. Interests: sports, music. Future: Brown University. Aeronautical engineering.

SHIRLEY M. GAY
"Tillie" **52 Wilson St.**

Academic T. Activities: Basketball, II, III (Captain, II); Basketball Referee, IV. Interests: hockey, softball, swimming, hiking, sewing, skating, camping, Rockne Association, collecting poetry. Future: nurse.

G. IRETA GAYLE
"Reta" **365 Linwood St.**

Academic H. Activities: Basketball, I, II; Hockey, III; Curie Science Club, IV. Interests: music, basketball, bowling, tennis. Future: plans to enter Pembroke College. Nursing.

MARJORIE A. GENNACO
"Genny" **44 Howland St.**

Academic H. Activities: Basketball, II, III, IV (Captain, III); Field Hockey, III, IV (Captain, IV); Swimming, II; Class Dues Collector, III; Nominating Committee, III, IV. Interests: piano, reading, bowling, roller skating. Future: Cambridge City Hospital. Nursing.

ESTHER GEORGANDAS
7 Skinner St.

Commercial. Activities: Class Dues Collector, I; Business Administration Club, III, IV. Interests: enjoys tennis, reading, skating. Future: plans to do general office work.

HELEN M. GEORGE
14 River St.

Household Arts. Activities: Sewing Club, III, IV; Student Council, III; Brocktonia Room Collector, II, III; Honorary Member Twentieth Century Club. Interests: skating, dancing, sewing. Future: nurse.

GLORIA M. GHIORSE
134 Forest Ave.

Commercial. Interests: spends leisure time reading, skating, dancing, enjoying dance music, sewing, knitting, skiing. Future: plans to do office work.

EPAMINONDAS N. GIANNAROS
"Nondas" **125 Winthrop St.**

Commercial. Activities: Divisional Basketball, I, II. Interests: swimming, softball, tennis, baseball, football, movies, golf, skating, music. Future: plans to become a mechanic.

ROBERT E. GIANNINI
"Gobby" **72 Belmont Ave.**

College Sc. Interests: enjoys dancing, music, bowling, baseball, reading, movies, football, skating, is a member of DeMolay. Future: Northeastern University.

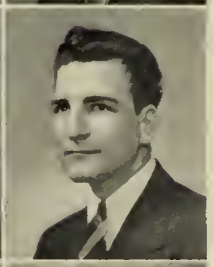

BENJAMIN E. GIAQUINTA
"Ben" **230 Belmont St.**

Academic G. Activities: Football, I, II, III, IV; Basketball, III; Class Gift Committee, II; Junior Usher, III; Student Council, IV. Interests: baseball, hockey, swimming, dancing, boxing. Future: technical work.

CATHERINE F. GILLIS
"Katy" **15 Tremont St.**

Household Arts. Interests: spends leisure time enjoying skating, swimming, tennis, roller skating, and the Between You and Me Club. Future: designer.

JOHN H. GILLIS
"Honey" **75 Byron Ave.**

Industrial Arts A. Activities: Band, I, II, III, IV; Orchestra, I, II, III, IV; Swimming, III. Interests: music, swimming, mechanical work. Future: plans to be a musician or a machinist.

KENNETH W. GILLPATRICK
"Kenny" **611 Centre St.**

Academic G. Activities: Brocktonia Room Collector, II. Interests: spends leisure time enjoying hockey, baseball, football, basketball, track. Future: plans to enter a trade school.

ANNA V. GILMORE
"Ann" **75 Tremont St.**

Commercial. Interests: enjoys dancing and spends her summer time swimming and playing tennis. Future: plans to do office work.

JOHN E. GILMORE
"Shucks" **271 Plain St.**

College L. A. Activities: Brocktonia Collector, III; Orchestra, I; Class Dues Collector, III; Class Gift Committee, III; Camera Club, IV; Dramatic Club, IV; Class Play, IV. Interests: Hi-Y, III, IV; dancing, camping. Future: Boston College. Doctor.

M. ELEANOR GIGUERE
"Gabby" **329 Court St.**

Commercial. Interests: spends leisure time enjoying skating, dancing, music, movies, reading, sewing. Future: plans to become a reporter.

JEAN E. GLEASON
"Jeanie" **28 Wall St.**

Academic H. Activities: Basketball, I, II. Interests: stamp collecting, airplanes, reading, driving. Future: plans to take up nursing.

CLAYTON T. GLENN
"Kaye" **157 W. Nilsson St.**

Academic G. Activities: Divisional Basketball, I. Interests: DeMolay, Sonsot American Legion and Drum Corps, skating, theatre-going, baseball, football. Future: hotel work.

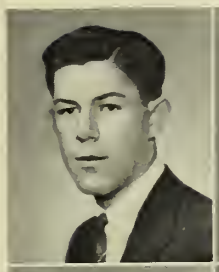

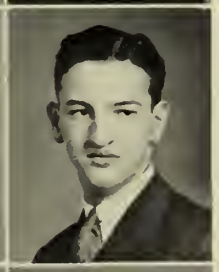

THOMAS GOCHE
"Rube" **106 Wyman St.**

Academic G. Interests: enjoys basketball, baseball, bowling, skating, football, tennis. Future: plans to attend the University of Pittsburgh. Amateur boxing.

WARREN D. GOGAN
"Lefty" **93 Florence St.**

College L. A. Interests: enjoys tennis, baseball, football, swing music, reading, basketball, movies. Future: plans to attend Boston College. Clergy.

MARIE A. GRILLONE
"Pee Wee" **14 Walnut St.**

Commercial. Activities: Brocktonia Typist, II, III, IV; Basketball Captain, II, III; Business Administration Club, IV. Interests: skating, swimming, dancing. Future: Miss Pierce's Secretarial School for Girls.

LEONARD GOLD
"Lenny" **262 Green St.**

Commercial. Interests: enjoys football, bowling, baseball, debating, camping, photography. Future: Bentley School of Accounting or Boston University. Advertising and salesmanship.

I. LOUIS GOLD
"Kelly" **209 Court St.**

College Sc. Activities: Library Monitor, II, III, IV; Rifle Club, I; Library Monitors' Club, III, IV (Vice-President, III). Interests: sports, photography, boating, music. Future: Brown University. Civil engineering.

MERTON P. GOODSPEED
"Mert" **30 Florence St.**

College L. A. Activities: History Club, I; Orchestra, II, III, IV; Band, II, III, IV (President, IV). Interests: baseball, football, bowling, music, DeMolay, collecting records. Future: Bowdoin College and Tufts Dental School. Dentistry.

PRISCILLA M. GOODWIN
"Cilla" **12 Hawthorne St.**

College L. A. Activities: Basketball, I; Referee of Ninth Grade Basketball, II. Interests: dancing, music, collecting records, ice skating, table tennis, badminton, swimming. Future: Burdett College. Secretarial work.

MARIE G. GREVISKIS
"Gen" **8 Arthur St.**

Academic H. Activities: Girls' Glee Club, II, III, IV. Interests: music, hairdressing, modeling, dancing, swimming, skating, collecting pictures. Future: Cambridge City Hospital. Nursing.

SYDNEY A. GOSIAN
"Syd" **86 Morse Ave.**

Academic G. Activities: Class Dues Collector, I (Chairman), II. Interests: basketball, football, baseball, Sons of American Legion, "Circle Y," Y. M. H. A., bowling. Future: Burdett College. Accounting.

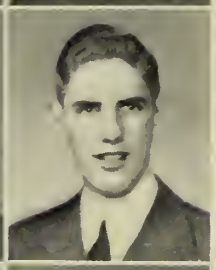

ROBERT C. HAGER
"Bob" **108 Newbury St.**

Academic G. Activities: Rifle Club, I; Associate Financial Manager of Sports, III; Financial Manager of Sports, IV. Future: plans to attend Northeastern University. Engineering.

LORRAINE R. GRANDMONT
475 No. Main St.

College L. A. Activities: Glee Club, I; Swimming, II; Hockey, III, IV (Class Team, IV); Basketball, I, II, III, IV. Interests: knitting, dancing, sailing, Junior Twentieth Century Catholic Club. Future: Sargent School of Physical Education.

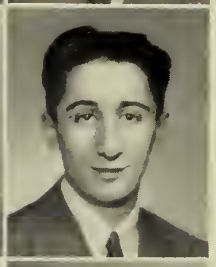

HENRY HAGOPIAN
"Happy" **28 Grove Ave.**

Commercial. Interests: spends leisure time enjoying aviation, mechanics, drawing, basketball, football, bowling. Future: plans to do secretarial and clerical work.

FLORENCE M. GRACEWICZ
"Fio" **15 Faxon St.**

Commercial. Activities: Basketball, I, II. Interests: piano-playing, singing, dancing, tennis, swimming, skating. Future: hairdressing school or telephone operator.

ELIZABETH C. HALL
"Betty" **63 Tremont St.**

Commercial. Activities: Student Council, II. Interests: enjoys swimming, dancing, bowling, reading. Future: plans to do clerical work.

WILLIAM A. GREENE, JR.
"Ninka-Billy" **33 Clinton Ave.**

Commercial. Activities: Part Time Worker, IV. Interests: enjoys baseball, golf, table tennis, lawn tennis, football. Future: plans to do secretarial work.

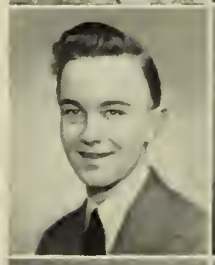

ELIZABETH A. HALLISEY
"Betty" **63 Wheeler Ave.**

Academic T. Activities: Student Council, II; Divisional Basketball, III (Captain, II); Library Monitors' Club, IV; Honorary Member, Sr. T. C. C. C., IV; Radio Program, IV; Yearbook, IV. Interests: swimming, skating, bowling, Jr. T. C. C. C. Future: Bridgewater State Teachers College.

RALPH W. GRUNDY
20 Doris Ave.

Academic G. Interests: skiing, sailing, flying, travel, Brockton Ski Club. Future: hopes to attend college.

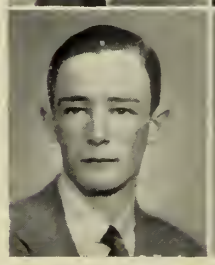

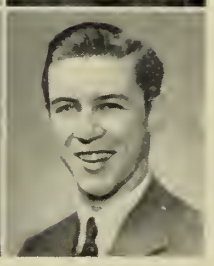

JOHN H. HAMILTON, JR.
"Hammie" **56 Tremont St.**

Academic G. Activities: Football, II, III, IV; Class Color Committee, II; Track, II, III; Class Gift Committee, III; Hockey, II, III, IV. Interests: fishing, reading, bowling, basketball. Future: B. U. Physical director and coach.

ROBERT H. HANITSCH
"Bob" **1296 Main St.**

Industrial Arts T. Interests: likes aviation and spends most of leisure time hunting and fishing. Future: plans to attend Northeastern University to study aeronautical engineering.

GEORGE C. HANNIGAN
"Georgie" **30 Quincy St.**

Academic T. Activities: Rifle Club, I; Camera Club, III, IV; Radio Club, IV. Interests: electrical work, engineering, skating, football, basketball, swimming. Future: radio engineering.

BRUCE E. HARDING
825 Pleasant St.

Academic T. Activities: Student Council, II; Rifle Club, I; Camera Club, II, III, IV (Secretary, III); Brocktonia Photographer, III, IV; Yearbook Photographer, IV. Interests: hockey, bowling, skating, football, baseball. Future: news or commercial photography.

A. SHIRLEY HARRINGTON
"Harry" **491 No. Montello St.**

Academic T. Activities: Basketball, I, IV; Field Hockey, III, IV; Library Monitor, IV; Library Monitors' Club, IV; Class Dues Collector, II. Interests: tennis, swimming, skating, music, horseback riding. Future: Faulkner Hospital.

WILLIAM E. HASSAN
"Bill" **394 Winter St.**

College Sc. Activities: Band, I, II, III, IV; Orchestra, II, III, IV; Class Dues Collector, I; Student Drillmaster of Band, IV. Interests: music and chemistry. Future: Massachusetts College of Pharmacy.

JAMES A. HATCH
"Red" **160 Brookside Ave.**

Commercial. Activities: Hockey, I, II, III, IV (Varsity Team, II, III; All-star Team, III, IV; Captain, IV); Business Administration Club, IV (Treasurer, IV); Student Council, II. Interests: golf, dancing, football, badminton, Hi-Y. Future: Northeastern University. Printer or accountant.

MURIEL P. HATCH
"Mal" **141 Market St.**

Household Arts. Activities: Junior Usher, III. Interests: enjoys tennis, swimming, sailing, making scrapbooks. Future: plans to attend Wilfred Academy. Hairdressing.

J. BYRON HAZLETON
"Hazy" **91 Frankton Ave.**

Commercial. Activities: Rifle Club, III, IV; Class Dues Collector, IV. Interests: enjoys football, bowling, and winter sports, such as skiing and skating. Future: Navy or office work.

LILLIAN M. HEAL
"Lil" **39 Searles Pl.**

Commercial. Activities: Basketball, I, II, III, IV. Interests: enjoys swimming, skating, dancing, basketball, reading, volleyball, movies. Future: hopes to take up office work.

DANIEL J. HEALEY
"Dan" **798 Oak St.**

Industrial Arts A. Activities: Class Dues Collector, II; Class Nominating Committee, II, III. Interests: radio, aviation. Future: hopes to engage in machine or mechanical work.

PHYLLIS M. HEDIN
"Phil" **18 Essex St.**

College L. A. Interests: Luther League, Priscilla Girls, swimming, skiing, hiking, bicycle riding, reading. Future: Calvin Coolidge College. Legal business adviser.

JOHN F. HILLAND
"Jack" **12 Barry St.**

Commercial. Interests: is an enthusiastic follower of all sports, music, bookkeeping, ice skating. Future: intends to enlist in the U. S. Navy.

SHIRLEY L. HOLMES
"Shirl" 12 Summer St.

Commercial. Activities: Senior Class Play Committee, IV; Junior Usher, III; Red Cross Typist, IV. Interests: skating, swimming, skiing, horseback riding. Future: business school. Secretarial work.

THALIA V. HOLMES
106 No. Leyden St.

College L. A. Activities: Basketball, I, III; Student Council, I, III, IV (Vice-President, III, IV); Basketball, III (Class Team). Interests: dancing, music, sports, clothes, reading. Future: Fanny Farmer's School of Cookery.

DOROTHY V. HOLMGREN
"Dot" 157 Forest St.

Commercial. Activities: Field Hockey, IV; Swimming, IV; Basketball, II, IV; Business Administration Club, IV. Interests: enjoys swimming, skating, dancing, hiking. Future: office work.

PAULINE M. HORTON
"Polly" 17 Brook St.

Academic H. Activities: Basketball, III, IV; Field Hockey, III, IV. Interests: skating, riding, badminton, reading, swimming. Future: plans to take up nursing.

CHARLES H. HOWARD
"Charley" 53 Winifred Rd.

College L. A. Activities: Class Dues Collector, I; Debating Club, II; Rifle Club, II; Dramatic Club, III. Interests: philately, all sports, dancing, sailing. Future: Aurora College, Illinois.

RENA M. HOWARD
"Mae" 23 Hazel St.

Commercial. Activities: Brocktonia Room Collector, I, IV; Business Administration Club, III; Part Time Worker, IV; Yearbook, IV. Interests: baseball, swimming, dancing, bowling. Future: Bryant and Stratton. Secretary.

K. WEYMOUTH HOWARD
"Wey" 750 No. Montello St.

College Sc. Interests: antiques and has at present a valuable collection of coins. Future: plans to enter the field of agriculture.

HUTSON R. HOWELL
"Hut" 14 Morse Ave.

College Sc. Activities: Camera Club, II, III, IV. Interests: DeMolay, dancing, bowling, swing piano playing, photography, taking pictures for Yearbook. Future: M. I. T. Scientific work.

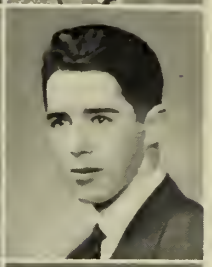

IRVING S. HUNT
"Bud" 335 Moraine St.

Industrial Arts B. Activities: Hockey, III, IV. Interests: enjoys all sports, baseball, football, tennis, golf, swimming, track, reading, aviation, engineering, woodwork, Hi-Y. Future: physical instructor in Y. M. C. A.

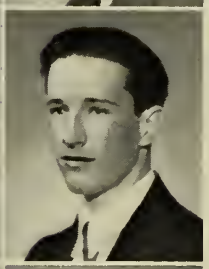

DONALD E. HURCOMBE
"Hurk" 433 Crescent St.

Commercial. Interests: is a real hunting, fishing, and boating enthusiast; also enjoys swimming, camping, baseball, roller skating. Future: garage mechanic.

LORRAINE E. HUSTON
"L" 786 Main St.

Commercial. Activities: Basketball, II, III; Glee Club, III. Interests: enjoys motorcycling, ice skating, movies. Future: plans to enter the Arlington School of Nursing.

CARLETON R. HUTCHINS
"Hutch" 1047 No. Main St.

Industrial Arts A. Interests: spends leisure time collecting stamps and making model aeroplanes. Future: plans to enter the army or navy to take up aviation.

KENNETH R. HUTCHINSON
24 Adams St.

Academic G. Activities: Band, I, II, III; Orchestra, II, III; Track, I, II, III. Interests: music, astronomy, all sports. Future: plans to enter New England Conservatory of Music.

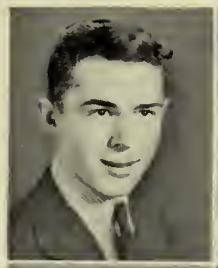

LAVERNE A. JEPPSON
"Lovy" 11 Holmes St.

Commercial. Activities: Basketball, II, III, IV; Hockey, III, IV (Class Team, III, IV); Part Time Worker. Interests: swimming, reading, skating. Future: hopes to do secretarial or clerical work.

RITA R. HYMAN
185 Centre St.

College L. A. Activities: Curie Science Club, I, II; Class Dues Collector, II; Library Monitor, III, IV. Interests: Y. W. H. A., bowling, dancing. Future: Simmons or Bridgewater State Teachers College. Library science or teaching.

CATHERINE J. JEWETT
"Kay" 39 Carter St.

Commercial. Activities: Divisional Basketball, I, II, III, IV; Field Hockey, III, IV; Business Administration Club, IV. Interests: spends leisure time enjoying dancing, skating. Future: clerical work.

RALPH P. IAFRATE
"Casey" 223 Winthrop St.

Academic G. Activities: Football, III; Brocktonia Dues Collector, I. Interests: swimming, basketball, baseball, dancing, tennis, horseback riding, singing, photography. Future: plumber.

C. RAYMOND JOHNSON
"Ray" 27 Falmouth Ave.

College Sc. Activities: Baseball, I, II, III; Hockey, III. Interests: enjoys basketball, and all sports in general. Future: would like to do something in organized baseball.

MARIO F. IAFRATE
"Friday" 223 Winthrop St.

Academic G. Activities: Class Gift Committee, IV; Tennis Team, IV. Interests: football, basketball, hockey, driving, dancing, airplanes, boats, swimming, building construction. Future: U. S. Navy.

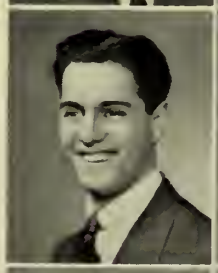

DOROTHY I. JOHNSON
"Dot 32 Concord St. Ext.

Household Arts. Activities: Class Dues Collector, I, II, III; Constitution Committee, II; Class Color Committee, II; Junior Usher, III; Senior Class Play Committee and Usher, IV; Sewing Club (Vice - President, III; President, IV); Honorary Member of Woman's Club, IV. Future: Pratt Institute.

JOSEPH IERONIMO
"Yo" 623 Plain St.

Commercial. Interests: spends leisure time hunting, swimming, hiking, skating, skiing, shooting. Future: plans to attend bakers' school.

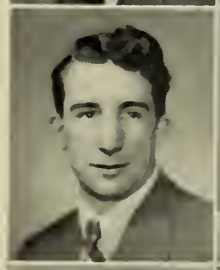

MARION E. JOHNSON
"Midge" 129 Brookside Ave.

Commercial. Activities: Basketball, II, III, IV; Girls' Glee Club, I; Tennis, II; Class Play Usher, IV. Interests: swimming, dancing, sailing, skating. Future: plans to attend Westbrook Junior College.

GEORGE J. JACKSON
"Stonewall" 66 Laureston St.

Industrial Arts A. Activities: Aero Club, I, II. Interests: aviation, shop work, sports, ballistics. Future: plans to enter the army or navy to take up aviation.

ROY A. JOHNSON
"Johnnie" 11 Second St.

Commercial. Activities: Divisional Basketball, I, II; Executive Committee, II; Part Time Worker, IV. Interests: architecture, fishing, dancing, all sports. Future: plans to do office work.

VIOLET P. JOHNSON
"Vi" **780 Main St.**

Commercial. Activities: Divisional Basketball, I. Interests: enjoys music, tennis, swimming, boating, drawing, reading. Future: plans to own or to manage a dress shoppe.

JOAN J. KAMEL
"Keffer" **9 Riverside St.**

Commercial. Activities: Basketball, III; Hockey, III. Interests: enjoys swimming, dancing, playing ping-pong, bowling. Future: plans to do clerical work.

WESLEY A. JONES
"Whistler" **34 Perkins St.**

Academic G. Activities: Football, I, II; Tumbling Team, I, II. Interests: singing, whistling, dancing, drumming. Future: travel with motorcycle daredevil circus.

HELEN B. KARNILA
"Nell" **29 Albert St.**

Commercial. Activities: Basketball, I; Part Time Worker, IV. Interests: drawing, engrossing, dressmaking, swimming, bicycling, music. Future: plans to do office work.

LEO M. JORDAN
"Red" **4 Huntington St.**

Industrial Arts A. Activities: Divisional Basketball, I, II. Interests: spends leisure time enjoying baseball, football, hockey, tennis, swimming. Future: plans to study engineering.

FRANCIS B. KASETA
"F. B." **38 Sawtell Ave.**

Industrial Arts B. Activities: Football Team, II, III, IV (Captain, IV). Interests: enjoys all sports, dances, parties. Future: Notre Dame. Football. Sports coach.

JOSEPHINE L. JORDAN
"Jo" **4 Huntington St.**

Commercial. Activities: Basketball, I, II, III, IV (Captain, IV); Part Time Worker, IV. Interests: enjoys swimming, skating, dancing, music. Future: plans to do secretarial work.

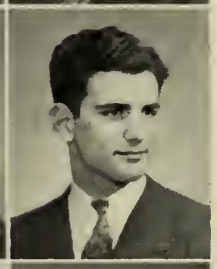

ARTHUR KASHGAGIAN
"Kash" **466 Main St.**

College Sc. Activities: Football, I, II, III, IV; Track, I. Interests: enjoys sports, anything mechanical, dancing. Future: plans to enter college or be a technician.

FRANK JULIO
25 George St.

Academic G. Interests: football, ice skating, swimming, tennis, hunting, fishing, skiing, dancing, photography, aviation, boxing, camping, hiking, bicycling, drawing. Future: would like to be a civil engineer.

RITA M. KAVANAUGH
"May" **1024 Warren Ave.**

Commercial. Activities: Brocktonia Room Collector, I. Interests: enjoys swimming, music, dancing, tennis, skating, movies. Future: plans to do office work.

ROYCE C. KAHLER
"Clark Gable" **307 Field St.**

Industrial Arts T. Interests: likes to work with electricity and all types of machinery. Future: plans to be a machinist.

FLORENCE M. KEAY
102 Harvard St.

Academic T. Activities: Girls' Glee Club, I, II, III, IV; Curie Science Club, I; Divisional Basketball, II; Student Council, III. Interests: music, journalism, stamp collecting, Girl Scouts, young people's work. Future: journalism.

MARION T. KELLEHER
383 Forest Ave.

Household Arts. Class Color Committee, I; Basketball, II, III, IV; Student Council, II; Hockey, III, IV; Junior Usher; Class Gift Committee, IV. Interests: swimming, reading, skating, skiing. Future: telephone operator.

MARY R. KELLEHER
"Kelly" 25 Taylor Ave.

Academic H. Activities: Field Hockey, II, III; Girls' Divisional Basketball, I, II, III; Girls' Glee Club, I, II. Interests: dancing, music, bowling, roller skating. Future: hospital training.

DANIEL F. KELLEHER
"Kelly" 11 Bright St.

Commercial. Interests: spends leisure time enjoying baseball, football, basketball, hockey, movies, dancing, music. Future: plans to follow a business career.

JANE L. KENNEY
362 Spring St.

College L. A. Activities: Basketball, I, II, III, IV; Nominating Committee, II; Class Gift Committee, III; Class Play Usher. Interests: Junior T. C. C., tennis, skiing, knitting. Future: Radcliffe or Simmons. Translation work.

MARY A. KENT
393 W. Elm St.

Academic G. Class Color Committee, I; Basketball, I, II, III, IV; Hockey, III, IV; Student Council, III; Class Motto Committee, IV; Junior Usher; Class Play Committee, IV; Class Play Usher. Interests: knitting, reading, tennis.

DOROTHY M. KILEY
"Dot" 23 Cushing Ave.

Commercial. Activities: Class Dues Collector, I; Brocktonia Typist, III; Dramatic Club, III. Interests: movies, dancing, skating, writing, sewing. Future: hairdressing or clerical work after going to Wilfred Academy.

FRANCIS J. KIMBALL
"Frank" 148 Forest Ave.

Industrial Arts A. Interests: skating, auto mechanics, racing, hockey, tennis, track, baseball, basketball, football, swimming. Future: apprenticeship in an auto-mechanics school.

ALBERT L. KING
"Al" 11 Revere St.

Academic G. Activities: Band, I, II, III; Hockey, III. Interests: skiing, swimming, golf, tennis, music, football, dancing, tobogganing, skating. Future: Wentworth Institute. Aeronautical engineering or an orchestra leader.

RUTH F. KING
"Spoofie" 10 Battles St.

Commercial. Activities: Basketball, I, II, III, IV (Class Team, II, III); Hockey, III (Class Team, III); Glee Club, I; Junior Usher; Part Time Worker. Interests: swimming, tennis. Future: commercial work.

PHYLLIS L. KNAPP
"Phil" 23 Bouve Ave.

College L. A. Activities: Basketball, II. Interests: enjoys swimming, tennis, skiing, horseback riding, badminton, dancing, skating, ice boating. Future: Boston University. Secretarial work.

EDWARD W. KNOWLES
"Eddie" 13 Arlene St.

College L. A. Activities: History Club, I, II, III, IV (Treasurer, IV); Camera Club, III, IV (Vice-President, IV); Rifle Club, III, IV (Secretary, III, IV); Class Dues Collector, II. Interests: psychology, Boy Scouts, Civilian Air Reserve. Future: photography.

HELEN ROSE F. KOLENDA
72 Richmond St.

Academic T. Activities: Girls' Glee Club, II, III; Basketball, III; Library Monitors' Club, IV; Brocktonia Typist, IV. Interests: music, dancing, reading, knitting, tennis. Future: Bridgewater State Teachers. Teaching in secondary school.

JENNIE L. KRACHUKOSKI
"Jeannie" **122 Battles St.**

Commercial. Activities: Basketball, I, II; Part Time Worker, IV. Interests: swimming, dancing, skating, fishing. Future: plans to attend business college to train for a secretary.

LORRAINE O. LaCASSE
"Frenchy" **16 Wyman St.**

Commercial. Activities: Basketball, II, III. Interests: tennis, dancing, reading, swimming, skating. Future: plans to attend business college. Civil Service work.

DOROTHY E. LaFAYETTE
"Dot" **52 E. Main St.**

Commercial. Activities: Class Play Committee, IV; Class Play Usher, IV; Basketball, I, III, IV (Referee, III, IV); Swimming, I; Hockey, III, IV. Interests: skating, hiking, baseball, Twentieth Century Catholic Club. Future: business school.

CARLETON T. LAGERQUIST
"Carl" **106 Hillberg Ave.**

Academic G. Activities: Male Chorus, I; Orchestra, II, III. Interests: enjoys aviation, and spends leisure time in hunting, playing football or hockey. Future: join the navy.

AMELIA A. LAMPOS
"Ame" **9 Palm Pl.**

Commercial. Activities: Brocktonia Typist, IV; Girls' Glee Club, I, II, III, IV; Basketball, I, II, III, IV; Hockey, III, IV; Business Administration Club, IV. Interests: dancing, swimming, music, skating, bowling. Future: dancing.

ALDEN L. LANE, JR.
"Lover" **590 Pleasant St.**

College Sc. Activities: Track, I, II, III; Cross Country, I, II, III, IV (Captain, IV). Interests: Hi-Y (President), hockey, baseball, ping-pong. Future: plans to be an insurance broker.

JUNE E. LANGE
"Janie" **4 Breer St.**

Academic H. Activities: Divisional Basketball, I, II, III (Class Team, III); Hockey, I. Interests: enjoys tennis, dancing, golf, reading, movies, skiing. Future: Quincy City Hospital. Nursing.

GEORGE L. LANGILL
"Lefty" **67 Wyman St.**

Commercial. Activities: Track, III, IV; Cross Country, III, IV. Interests: enjoys swimming, football, and fishing very much. Future: plans to become a marine engineer.

ARLENE M. LANOUE
"Red" **14 Blaine St.**

Commercial. Activities: Basketball, II; Class Motto Committee, IV. Interests: making scrapbooks of prominent people, hairdressing, bowling, dancing. Future: Dr. Ryan's International School of Hairdressing.

RUTH L. LARSON
"Ruthie" **50 Hillberg Ave.**

College Sc. Activities: Glee Club, I, II; Basketball Class Team, I, II, III, IV; Junior Usher, III; Hockey, III, IV; Class Play Committee, IV; Class Play Usher, IV. Interests: Junior Woman's Club, skiing, riding, dancing. Future: Mount Ida Junior College. Nurse.

DORIS G. LaRUE
"Dor" **66 Calmar St.**

Commercial. Activities: Brocktonia Typist, IV. Interests: enjoys ice skating, driving, bowling, movies, bicycle riding, music. Future: plans to work as a private secretary in an office.

FRANCES L. LAWRENCE
"Frannie" **46 Field St.**

Commercial. Activities: Brocktonia Room Collector, I; Girls' Glee Club, I; Divisional Basketball, I; Hockey, III; Dramatic Club, III (Secretary). Interests: horseback riding, costume designing, sports. Future: commercial artist and costume desinger.

DORIS L. LAWSON
"Dot" **99 Carroll Ave.**

Commercial. Activities: Glee Club, I, II; Curie Science Club, II; Business Administration Club, III, IV; Class Dues Collector, IV. Interests: skating, dancing, photography, tennis, swimming. Future: Burdett College. Secretarial work.

FREDERICK H. LAWTON
"Freddie" **118 Summer St.**

Commercial. Interests: enjoys all sports, particularly golf and basketball, likes doing woodwork and crossword puzzles. Future: stenographer or typist.

MARIE F. LEARY
157 Brookside Ave.

Commercial. Activities: Basketball, I; Business Administration Club, III. Interests: movies, reading, music, dancing, skating. Future: hopes to become a telephone operator.

WILLIAM A. LEDOUX
"Bill" **144 Lawrence St.**

Commercial. Activities: Technical Adviser of B. H. S. Radio Club, IV. Interests: electrical engineering, swimming, camping, canoeing, travel, football. Future: National Television Institute. Electrical engineering.

RICHARD F. LEHAN
"Anthony" **41 Myrtle St.**

Commercial. Activities: Divisional Basketball, I, IV. Interests: enjoys most sports; also likes cartooning and reading. Future: plans to do secretarial work or become an editorial cartoonist.

ARDELE LEMEZIS
"Del" **15 Vine St.**

Commercial. Activities: Divisional Basketball, I, II, III; Hockey, II, III, IV; Brocktonia Typist, IV. Interests: dancing, tennis, skating, swimming, horseback riding, skiing. Future: Wilfred Academy of Beauty Culture. Hairdressing.

ROGER W. LENEHAN
"Rog" **17 Pauline Ave.**

Academic G. Activities: Band, IV; Male Chorus, IV. Interests: swimming, boating, skating, trapping, is interested in welding, airplane mechanics. Future: welding or truck driving.

MARJORIE P. LEONARD
"Margie" **577 Pearl St.**

Household Arts. Activities: Sewing Club, II. Interests: sewing, roller skating, dancing, swimming. Future: would like to become a waitress.

GEORGIA LEONTOS
"Skippy" **11 Herrod Ave.**

Academic H. Activities: Basketball, I, II, III, IV (Captain, II, III, IV); Class Team, I, II, III, IV); Hockey, III; Nominating Committee, II; Class Motto Committee, IV. Interests: swimming, bowling, badminton, skating. Future: Quincy City Hospital. Nursing.

DONALD G. LEPINE
"Bud" **14 Martin St.**

Industrial Arts A. Activities: Basketball, I, II, III; Track, II. Interests: hunting, football, hockey, traveling, reading, swimming, camping, fishing, dancing. Future: Lincoln Memorial University, Tenn. Mechanical engineering.

MADELINE A. LEPINE
"Maddie" **32 Hunt St.**

Commercial. Activities: Divisional Basketball, I, II. Interests: skating, swimming, dancing, tennis, boating, bicycling. Future: hopes to do secretarial work.

RITA L. LESSARD
207 Court St.

Commercial. Activities: Divisional Basketball, III. Interests: swimming, tennis, skating. Future: hopes to do office work or become a telephone operator after attending a business school.

CELIA LEVINE
"Cissy" **506 Crescent St.**

Commercial. Activities: Library Monitor, II; Class Dues Collector, II. Interests: reading, dancing, tennis, hiking. Future: plans to enter Boston University to train for a private secretary.

PHYLLIS V. LUCEY
"Phyl" **371 Moraine St.**

Academic T. Activities: Basketball, I, II, III, IV; Hockey, III; Dramatic Club, IV; Senior Class Play. Interests: reading, skating, bowling, swimming, swing records. Future: Bridgewater Teachers College. Teaching primary grades.

GEORGE A. LEYLAND
"Lee" **19 Studley Ave.**

Industrial Arts T. Activities: Band, III, IV; Orchestra, III, IV. Interests: baseball, football, hockey, basketball, music, golf, tennis, swimming. Future: Wentworth Institute. Machinist.

MARGARET G. LYNCH
"Peggy" **22 W. Park St.**

Commercial. Activities: Basketball, IV; Hockey, IV. Interests: enjoys swimming, skating, bowling, dancing. Future: plans to attend Sargent College. Gymnasium teacher.

CARLETON F. LINCOLN
"Link" **175 Court St.**

Industrial Arts A. Interests: spends leisure time enjoying football, baseball, softball. Future: plans to study to be a machinist.

KENNETH A. LYONS
"Ken" **57 Ellis St.**

College Sc. Activities: Yearbook Staff, IV. Interests: Hi-Y, stamp collecting, tennis, golf. Future: plans to enter University of Chicago to study engineering.

MARY R. LINEHAN
31 Nilsson St.

Academic H. Activities: Girls' Glee Club, I; Divisional Basketball, I, II; Senior Dramatic Club, IV. Interests: tennis, driving, skating, reading. Future: Simmons or Massachusetts General Hospital. Nursing. Child psychology.

A. LOUISE MacARTHUR
"Mac" **51 Leavitt St.**

College L. A. Activities: Tennis Club, I; Swimming, II; Basketball, I, II, III, IV (Class Team, I, II, III, IV; Captain, II); Hockey, III, IV; Class Play Usher, IV. Interests: dancing, horseback riding, Rockne. Future: Simmons College. Merchandising.

HELEN P. LONG
36 Winona St.

College Sc. Activities: Basketball, I, II, III, IV (Class Team, I); Dramatic Club, III; Class Play Usher, IV. Interests: Rainbow Girls, swimming, sailing, basketball. Future: Sargent. Physical education.

CHARLOTTE A. McCORMICK
"Skippy" **20 Provost St.**

Commercial. Activities: Part Time Worker, IV. Interests: enjoys swimming, tennis, reading. Future: plans to take up secretarial and clerical work.

EVELYN F. LOWE
"Torchy" **85 Woodland Ave.**

College L. A. Activities: Basketball, I, II, III, IV. Interests: Waldo Church Christian Endeavor Society, swimming, tennis, badminton, bowling, sailing, journalism, antiques. Future: Perry's Kindergarten Training School.

MADELEINE M. McCORMICK
"Madie" **20 Provost St.**

Commercial. Interests: skating, swimming, tennis, dancing, basketball. Future: plans to become a switchboard operator or a stenographer after business college.

DANIEL P. MacDONALD
"Mac" **14 Fairfield St.**

College Sc. Activities: Brocktonia Room Collector, II; Tennis, II; Class Dues Collector, IV. Interests: DeMolay, ice boating, tennis, golf. Future: Northeastern University.

LOUISE T. MACK
41 Leavitt St.

Commercial. Interests: is enthusiastic about dancing, swimming, reading, skating, tennis. Future: plans to do office work.

MILDRED M. MacKEWEN
"Millie" **11 Snell Pl.**

Commercial. Activities: Basketball, I. Interests: spends leisure time collecting movie stars' pictures, and crocheting. Future: plans to become a telephone operator.

JAMES E. MACKINAW
"Jim" **1141 Montello St.**

Commercial. Interests: spends leisure time enjoying hunting, fishing, skating, dancing, attending movies. Future: plans to study agriculture.

WILLIAM N. MacKINNON
"Mac" **4 Arlington St.**

College Sc. Activities: Class Dues Collector, III; Brocktonia Room Collector, IV. Interests: Civilian Air Reserve, aviation, sports, journalism, music. Future: Brown University. Journalism.

WILLIAM N. MacPHERSON
"Mac" **10 Huntington St.**

Industrial Arts A. Activities: Basketball, I, II. Interests: swimming, tennis, golf, football, basketball, baseball, cars, horses, dogs, and all forms of boating. Future: Marines.

ROLAND V. MACRINA
"Mac" **22 Everett St.**

Industrial Arts A. Interests: basketball, football, baseball, tennis, photography, journalism, badminton, swimming, reading, is keenly interested in etymology and biblical literature. Future: machinist.

CLEMENTINE M. MAGLIANO
"Tina" **37 Porter St.**

Academic T. Activities: Constitution Committee, II; Library Monitors' Club, III, IV (President, IV). Interests: tennis, riding, reading, stamp collecting, skating, music, sewing. Future: librarian or library work.

DANIEL F. MAHONEY
"Freddie" **226 Winthrop St.**

Commercial. Activities: Student Council, I; Male Chorus, II, III; Brocktonia Room Collector, IV; Part Time Worker, IV. Interests: baseball, tennis, hockey, bowling, photography. Future: business career.

EDITH MAROCHINO
"Edie" **95 Lawrence St.**

Commercial. Activities: Class Dues Collector, III. Interests: roller skating, reading, dancing, music, bowling, knitting, sewing. Future: plans to do office work.

MADELINE A. MARCISEVSKAS
"Maddie" **75 Upland Rd.**

Academic T. Activities: Divisional Basketball, I, II, III. Interests: tennis, swimming, music, dancing, skating, dramatics, bowling, reading, riding, drawing. Future: beauty culture.

MARY A. MARELLI
"Snookey" **286 E. Ashland St.**

Academic H. Activities: Curie Science Club, I. Interests: baseball, reading, collecting photographs. Future: plans to enter the Boston City Hospital. Nursing.

PHYLLIS I. MARSHALL
"PhyI" **368 No. Warren Ave.**

Academic H. Interests: reading, boating, swimming, music, motorcycling. Future: plans to enter Boston City HospitaI to take up nursing and Iater to be an air hostess.

BEVERLY M. MASON
"Bev" **1075 PIeasant St.**

College Sc. Activities: BasketbaII, I, II; Class Dues CoIIector, II; Nominating Committee, II. Interests: Junior Woman's CIub, dancing, tennis, Porter Hi Society, badminton, swimming. Future: Westbrook Junior College. X-ray technician.

MARGARET H. MATEJUNE
"Maggie" **76 Sawtell Ave.**

Commercial. Activities: Divisional BasketbaII, I; Brocktonia TypIst, IV; Curie Science CIub, IV. Interests: skating, music, reading, hiking. Future: pIans to attend some business school. Office or secretariaI work.

PRISCILLA L. MATHESON
"Pussy" **149 Clifton Ave.**

CoIIege L. A. Activities: Girls' GIee CIub, I, II, III, IV; BasketbaII, II, III; Class Gift Committee, II. Interests: swimming, knitting, reading, camping, driving, Junior Woman's CIub. Future: Chandler SecretariaI School.

ALFRED M. MAZEIKO
"Slivers" **37 Battles St.**

CoIIege L. A. Interests: sail-boat racing, swimming, outboard motors, horseback riding, tennis, bowling, camping, dancing, hunting, deep sea fishing. Future: Holy Cross College. Doctor.

JAMES H. McCANN
"Red" **260 Belmont Ave.**

CoIIege Sc. Activities: Sportsman's CIub, I; Class Gift Committee, II; Radio CIub, IV (Treasurer, IV). Interests: radio, chemistry, stamps, carpentry. Future: Northeastern University. Engineering.

ROBERT A. McCANN
"Mickey" **199 Forest Ave.**

CoIIege L. A. Activities: Hockey, II, III. Interests: enjoys basketball, baseboII, tennis, swimming, skating, bowling, reading. Future: plans to do Civil Service work.

MARY E. McCARTHY
"Mac" **124 Ford St.**

Academic T. Activities: Student Council, IV. Interests: Junior Twentieth Century CatholIc CIub, dancing, swimming, skating, tennis, music, sports. Future: Bridgewater State Teachers CoIIege.

WILLIAM E. McCARTHY
"Mac" **153 Cross St.**

CoIIege Sc. Interests: enjoys aII sports, especiaIIy baseboII, footbaII, hockey, tennis; hobby is attending boxing and wrestling matches. Future: Boston CoIIege.

EUGENE F. McCLUSKEY, JR.
"Mac" **214 Harvard St.**

IndustriaI Arts T. Activities: Hockey, III, IV; Junior Usher, III; Senior CIass Dues CoIIector, IV. Interests: sports, engineering, Hi-Y, baseball, automobiles. Future: Wentworth or Springfield. Athletic instructor.

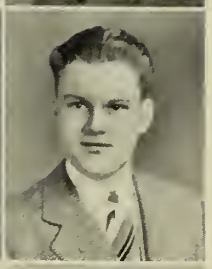

HELEN M. McDONALD
"Honey" **25 Kingman Ave.**

Academic T. Interests: dancing, swimming, piano, tennis, Junior Twentieth Century Catholic CIub, music. Future: plans to attend Bridgewater Sta'e Teachers CoIIege to major in English.

EILEEN E. McINNIS
"Ei" **1022 Warren Ave.**

Academic H. Activities: Brocktonia Room CoIIector, I; Community Fund Speaker, IV· BasketbaII, I, IV (Captain of Championship Team, I); Hockey Class Team, IV; CIass Dues CoIIector, II; Student Council, IV. Interests: Junior T. C. C. Future: Massachusetts GeneraI HospitaI. SurgicaI nurse.

ALBERT B. McINTYRE
"Mac" **36 Ash St.**

Commercial. Activities: Football, II. Interests: enjoys all types of sports, particularly swimming, skating, bowling, dancing. Future: accountant or bookkeeper.

MARY E. McKENNEY
"Mac" **318 Moraine St.**

Academic T. Interests: tennis, swimming, dancing, driving, reading, music, skating, Junior Twentieth Century Catholic Club, girls' hockey, basketball. Future: Bridgewater State. Teaching.

EILEEN M. McKIERNAN
"Ei" **83 Myrtle St.**

Academic G. Interests: spends her leisure time playing tennis, skating, dancing, reading. Future: plans to attend Williams Business School. Library work.

DORIS B. McLEOD
"Tickie" **266 Ash St.**

Commercial. Interests: spends leisure time enjoying ice skating, swimming, bicycling, knitting. Future: hopes to continue secretarial work after graduation.

BARBARA A. McNEILL
35 Mulberry St.

Commercial. Activities: Divisional Basketball, I, II, III; Field Hockey, III; Business Administration Club, IV. Interests: Junior Twentieth Century Catholic Club, swimming, bowling, dancing. Future: Bryant and Stratton Secretarial School.

KATHRYN M. MESSIER
"Kay" **47 Hovendon Ave.**

Commercial. Activities: Basketball, I; Business Administration Club, IV; Part Time Worker, IV. Interests: swimming, skating, volley-ball. Future: telephone operator or general office work.

HELEN E. METTA
"Lennie" **89 Grove St.**

Commercial. Activities: Brocktonia Room Collector, II, III; Divisional Basketball, III, IV; Hockey, III, IV; Student Council, IV; Business Administration Club, III, IV. Interests: dancing, swimming, skating, travelling. Future: business college.

RICHARD MEYERS
"Dick" **400 W. Elm St.**

College Sc. Interests: enjoys Shakespeare's works, French, drama, science, sailing, playing golf and baseball. Future: plans to attend Harvard College. Writing.

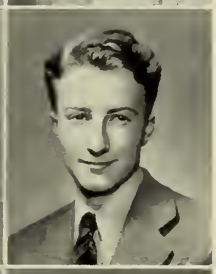

EDWIN J. MICKEVICZ
"Venus" **148 Ames St.**

College Sc. Activities: Student Council, I, II, III, IV; Dramatic Club, III, IV (Treasurer, III; President, IV); Library Monitors' Club, III, IV; Community Fund Speaker, III, IV; Library Monitor, II, III, IV; Radio Club, IV. Interests: Hi-Y, fishing, swimming, dramatics, philately. Future: M. I. T. Mechanical engineering.

MILDRED F. MILLER
"Millie" **11 Otis St.**

Commercial. Interests: spends leisure time enjoying bowling, dancing, music, reading, club activities, movies. Future: plans to do secretarial work.

ROBERT P. MILES
"Bob" **49 Merton St.**

Industrial Arts A. Activities: Track, III, IV. Interests: spends leisure time enjoying football, baseball, aviation, stamp collecting. Future: aviator and machinist.

TERESA P. MINERVA
"Tessie" **23 Stillman Ave.**

Household Arts. Activities: Brocktonia Room Collector, IV. Interests: enjoys sewing, dancing. Future: plans to be a store clerk.

GRACE F. MINNOCK
"Gracie" **16 Owens Ave.**

Commercial. Interests: dancing, drawing, movies, knitting, driving, reading, music, hockey games. Future: plans to attend some college. Stenography work or commercial artist.

HELEN R. MOREAU
46 Crescent Pl.

Commercial. Interests: enjoys swimming, dancing, roller skating, music, reading. Future: plans to do office or aeronautical work.

VIRGINIA V. MISKINIS
"Ginny" **16 Alden St.**

Commercial. Activities: Basketball, II, III, IV; Class Motto Committee, IV. Interests: enjoys dancing, music, baseball, movies. Future: plans to attend Wilfred Academy. Beautician.

GERTRUDE E. MORRIS
"Gert" **543 Warren Ave.**

Academic H. Activities: Curie Science Club, I, IV. Interests: reading, swimming, bicycling. Future: plans to enter Cambridge Hospital to take up nursing.

ROBERT P. MOLANDER
"Moe" **11 Falmouth Ave.**

Commercial. Interests: spends leisure time enjoying baseball, football, hockey, dancing, music, reading, basketball, movies. Future: plans to study aviation.

MAE E. MORSE
"Gene" **44 Florence St.**

Household Arts. Activities: Divisional Basketball, II, III, IV; Field Hockey, III, IV. Interests: enjoys all sports in general, reading, gardening. Future: State Hospital in Taunton.

MARIE L. MONTAGANO
39 Kingman Ave.

Commercial. Activities: Brocktonia Room Collector, III. Interests: piano, singing, tennis, skating, swimming. Future: hopes to study in the Conservatory of Music to be a concert singer.

REGINA E. MOSCA
"Mussey" **9 Benham St.**

Commercial. Activities: Basketball, II, III. Interests: spends leisure time enjoying dancing, swimming, skating, softball. Future: plans to become a secretary.

WINSTON E. MOORE
"Winnie" **118 Tilton Ave.**

Commercial. Activities: Band, I, II, III, IV; Part Time Worker, IV; Camera Club, IV. Interests: enjoys photography and music. Future: plans to take up bookkeeping and accounting.

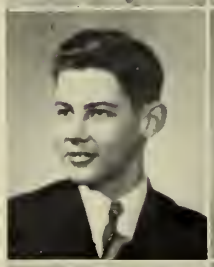

ANNA I. MOTRONI
"Cuddles" **75 Sycamore Ave.**

Academic G. Interests: is a member of the Anita Garibaldi Lodge, and likes to ice skate, roller skate, and do needlework. Future: hopes to attend the Lesley School. Dietitian.

FRANCIS D. MORANO
"Frank" **92 Wyman St.**

Academic T. Activities: Golf, IV. Interests: baseball, softball, swimming, football, tennis, track, dancing, mechanical work, fishing. Future: Northeastern University or Wentworth Institute. Electrician.

BARBARA A. MULLINS
"Barb" **149 Boylston St.**

College L. A. Activities: Tennis Club, I; Basketball, II, III, IV; Hockey, III, IV (Class Team); Junior Usher, III; Glee Club, I, II; Yearbook Business Staff, IV; Class Executive Committee, II, III, IV. Interests: skiing, golf, records. Future: Wheaton.

DANIEL J. MURPHY
"Murf" **30 Riverview St.**

Industrial Arts B. Interests: enjoys hunting, fishing, swimming, football. Future: plans to attend Wentworth Institute. Technician in airplane engine factory.

JOHN F. MURPHY
"Jack" **29 Rutland St.**

Academic G. Activities: Football, I, II, III; Hockey, III, IV. Interests: enjoys swimming, skating, skiing, dancing, reading. Future: St. John's Preparatory School. Plans to follow a business career.

M. MILDRED MURPHY
"Mil" **120 Morse Ave.**

Academic G. Activities: Glee Club, I; Class Play Usher, IV; Wittiest, IV. Interests: collecting records, horseback riding. Future: plans to attend a preparatory school. Merchandising and design.

NANCY A. MURPHY
65 Ellsworth St.

College L. A. Activities: Nominating Committee, II; Basketball, I, II, III, IV; Hockey, IV; Class Play, IV; Class Prophet, IV. Interests: swimming, skating, tennis, bowling, dramatics. Future: Forsyth Dental School. Dental hygienist.

HERBERT F. MURRAY
"Herb" **343 Ash St.**

College L. A. Activities: Brocktonia, III, IV (Assistant Editor, III; Editor-in-Chief, IV). Interests: Hi-Y, public speaking, aviation, journalism, economics, writing, reading. Future: Yale. U. S. Army. Aviation.

MURIEL J. NAGLE
18 Plymouth St.

College L. A. Activities: Brocktonia, III, IV; Dramatic Club, IV (Executive Committee); Class Play Usher, IV; Class Play Committee, IV; Yearbook Staff, IV. Interests: social service, knitting. Future: Katherine Gibbs. Medical secretary.

DOLORES S. NARDUCCI
"Dodie" **27 Brett St.**

Commercial. Activities: Library Monitors' Club, II; Basketball, II, III, IV; Hockey, III, IV; Class Historian, IV. Interests: dancing, reading, ice skating, basketball. Future: plans to do secretarial work.

RICHARD C. NASH
"Dick" **34 Chestnut St.**

Academic G. Activities: Track, I, II, III; Divisional Basketball, I, II; Nominating Committee, IV. Interests: football, basketball, baseball, track, bowling, hockey. Future: hopes to attend some college.

MARGARET R. NEAFSEY
15 Palm Pl.

College L. A. Activities: Basketball, I, II, III, IV (Captain, III); Hockey, III, IV; Nominating Committee, II. Interests: Junior Twentieth Century Catholic Club (President), tennis, swimming, collecting records. Future: real estate.

DOROTHY A. NELSON
"Dot" **160 Ames St.**

Academic H. Activities: Girls' Divisional Basketball, II (Class Team, II). Interests: skating, reading, dancing, swimming. Future: plans to enter Quincy City Hospital. Nursing.

PHYLLIS M. NELSON
"Phyl" **41 Vesey St.**

Commercial. Activities: Brocktonia Room Collector, II; Basketball, II, III; Field Hockey, III. Interests: basketball, tennis, swimming, dancing. Future: business school. Secretary in an office.

ROBERT O. NELSON
"Nelly" **90 Tremont St.**

Industrial Arts A. Interests: hockey, football, aviation, stamps, music, radio, photography, skiing, golf. Future: salesman for machine company or machinist.

EVELYN A. NEWBERG
"Lynne" 93 Carl Ave.

College L. A. Activities: Basketball, I, III, IV (Captain, III; Class Team, I, IV; Referee, III, IV); Hockey, III, IV (Class Team, III, IV; Captain, IV); Swimming, III; Student Council, I; Christmas Pageant, IV. Interests: Rainbow Girls. Future: Forsyth Dental School.

PEARL R. NEWESKI
"Pearly" 80 Vine St.

Commercial. Activities: Class Dues Collector, II, IV; Basketball, I, II, III. Interests: swimming, skating, horseback riding, dancing. Future: Williams School or Wilfred Academy. Secretary or hairdresser.

EDWARD V. NICHOLS
"Nichols" 713 No. Montello St.

Industrial Arts B. Activities: Student Council, II. Interests: enjoys aviation, engineering, basketball, swimming, hockey, reading, track, mechanics. Future: U. S. Marines.

JAMES C. NICHOLSON
"Nick" 177 Forest St.

Industrial Arts A. Activities: Divisional Basketball, I, II; Class Dues Collector, II. Interests: football, basketball, hockey, track, baseball, machine work. Future: machine work or mechanic.

BERTHA NICKANDROS
"Nickie" 19 Highland St.

Commercial. Activities: Divisional Basketball, II. Interests: enjoys dancing, music, tennis, basketball, bowling, bicycle riding, swimming, reading. Future: plans to do secretarial work.

JEAN C. NICOLL
28 Troy St.

College L. A. Activities: Junior Usher, III; Brocktonia Room Collector, III; Glee Club, I; Divisional Basketball, I, II, III, IV; Field Hockey, III, IV. Interests: Junior Woman's Club, golf, swimming, dancing. Future: Bridgewater State Teachers College. Teaching.

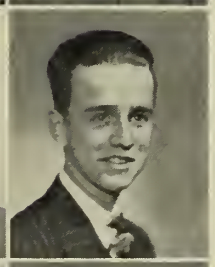

PETER J. NORBUNT
"Pete" 33 Arthur St.

Academic G. Interests: spends leisure time enjoying baseball, football, basketball, swimming, hockey, boats. Future: plans to join the U. S. Navy.

MARJORIE NORCROSS
"Marge" 60 Gifford St.

College Sc. Activities: Basketball, I, II, III (Captain, II); Student Council, II; Hockey, II; Class Gift Committee, III; Dramatic Club, IV. Interests: Rainbow Girls, dancing, swimming, reading. Future: Westbrook Junior College. Nursing.

ANNE V. NORKUS
"Slim" 702 No. Montello St.

College L. A. Activities: Basketball, I, II, III, IV; Hockey, III, IV; Athletic Award, IV; Curie Science Club, II, IV (President, IV); Brocktonia, III, IV; Yearbook, IV; Dramatic Club, IV. Interests: sports, journalism, fashion design. Future: Massachusetts College of Pharmacy. Hospital pharmacist.

ALFRED P. NORMANDIN
"Freddie" 19 No. Manchester St.

Industrial Arts A. Interests: basketball, football, baseball, hockey, golf, tennis, swimming, dancing, journalism, reading, photography. Future: Wentworth Institute. Engineering.

BEATRICE F. O'BRIEN
"Bea" 369 No. Montello St.

Commercial. Activities: Basketball, I, II; Sewing Club, III, IV; Part Time Worker, IV. Interests: dancing, swimming, skating, tennis, bowling. Future: plans to be a telephone operator.

BETTY L. O'BRIEN
"Bet" 190 Laureston St.

Commercial. Activities: Field Hockey, I. Interests: table tennis, badminton, shuffleboard, swimming, dancing. Future: New York School of Interior Decoration. Buyer for dress shop.

KENNETH W. O'BRIEN
"Ken" **102 Gladstone St.**

Commercial. Activities: Orchestra, I; Student Council, III; Commercial Book Room, II, III, IV; Class Play Committee, IV; Class Gift Committee, IV; Class Prophet, IV; Best All Round, Best Looking, IV. Interests: football, baseball, swimming, dancing. Future: Boston University.

WILLIAM L. O'BRIEN
"Bill" **501 Main St.**

Commercial. Activities: Male Chorus, I; Operetta, "Pinafore," II (Chorus); Band, I, II, III, IV (Assistant Drum Major, I, II; Drum Major, III, IV). Interests: photography, advertising, theater work, interior decorating. Future: advertising.

MARY R. OLENICK
262 Field St.

College L. A. Activities: Basketball, I, II, III, IV (Referee, III; Captain, IV); Hockey, III, IV; Swimming Club, III (Award); Class Dues Collector, III. Interests: Junior Twentieth Century Club, skating, knitting. Future: physiotherapy.

EVELYN M. OLSON
"Ole" **127 No. Warren Ave.**

Commercial. Interests: has little time to enjoy sports; works afternoons; enjoys photography. Future: plans to make photography her career.

ELIN J. OMAN
"Skippy" **416 No. Montello St.**

Academic H. Activities: Basketball, I, II, III, IV (Captain, II); Field Hockey, III, IV (Class Team, IV); Student Council, IV. Interests: swimming, skating, bowling, dancing, riding. Future: Boston City Hospital School of Nursing.

ANN C. O'NEIL
34 Hemlock Ave.

Commercial. Activities: Hockey, II; Basketball, III; Class Dues Collector, III; Class Play Usher, IV. Interests: Junior Twentieth Century Club, sports. Future: Forsyth Dental School. Dental assistant.

RITA M. O'NEIL
34 Hemlock Ave.

Commercial. Interests: enjoys tennis, skating, swimming, basketball, Junior Twentieth Century Catholic Club. Future: plans to attend a business school to study to be a secretary.

MARY T. O'REILLY
126 Market St.

College L. A. Activities: Divisional Basketball, I, II, III; Divisional Field Hockey, III, IV. Interests: enjoys music, swimming, dancing, and is keen about all sports. Future: Emmanuel College.

JOSEPH M. ORIOLA
"Mike" **94 No. Warren Ave.**

Industrial Arts I. Activities: Male Chorus, I. Interests: art, football, baseball, basketball, hockey, track, wood carving, collecting stamps, swimming. Future: Massachusetts School of Art. Commercial artist.

VIRGINIA M. OSBORNE
"Jini" **19 Rutland St.**

College L. A. Activities: Basketball, II, III, IV. Interests: enjoys boating, swimming, reading, sewing, volley ball. Future: plans to enter Massachusetts General Hospital. Nursing.

CHARLES H. PACKARD
"Chilly" **78 Cary St.**

Industrial Arts T. Interests: enjoys the study of machines, and the making of airplane models. Future: Massachusetts Institute of Technology. Aviation.

MARGARET G. PAGNOTTA
"Margie" **28 Pine St.**

Academic H. Activities: Basketball, I, II, III, IV; Field Hockey, III, IV; Student Council, I. Interests: enjoys skating, tennis, swimming, skiing. Future: plans to enter Wheaton College. Nursing.

PHYLLIS H. PALMER
"Phil" **4 Essex St.**

Academic T. Activities: Orchestra, I, II; Dues Collector, I; Student Council, II (Secretary, II); Glee Club, III, IV (Pianist); Male Chorus, III, IV (Pianist); Christmas Pageant, III, IV; Class Motto Committee, IV; Honorary Member of Woman's Club; Class Prophet, IV. Interests: Junior Woman's Club. Future: Juilliard School of Music.

HELEN PAPPAS
"Pappy" **42 Walnut St.**

Commercial. Interests: is a member of the Greek Choir and the Daughters of Athena Club. Future: plans to attend night school and then become a bookkeeper.

STEPHEN E. PARKER
"Steve" **287 Belmont St.**

Academic G. Activities: Football, I; Tumbling Team, I, II, III; Indoor and Outdoor Track, III; Male Chorus, I, II, III, IV. Interests: Civilian Air Reserves, drawing and model building. Future: commercial air pilot or test pilot.

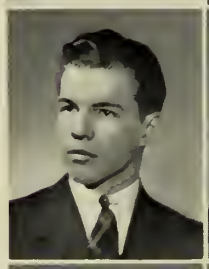

HAROLD J. PARTRIDGE
"Perch" **18 Winsten St.**

College L. A. Activities: Class Dues Collector, IV. Interests: baseball, camping, swimming, football, collecting coins, sailboat racing, basketball, hockey, tennis, track. Future: Boston College.

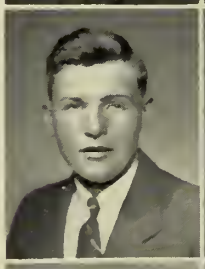

CARMINE V. PARZIALE
34 Cherry St.

Commercial. Interests: enjoys all sports, especially softball, baseball, football, hockey, golf, tennis. Future: expects to enter a trade school and learn to be either a mechanic or an electrician.

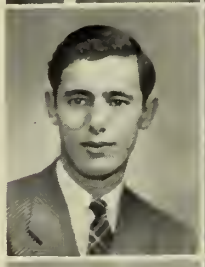

EDWIN J. PASIUK
"Glamour Boy" **720 N. Montello St.**

Industrial Arts A. Activities: Football Manager, IV; Divisional Basketball, I, II. Interests: hockey, football, baseball, photography. Future: plans to attend Wentworth Institute. Drafting.

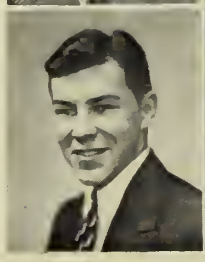

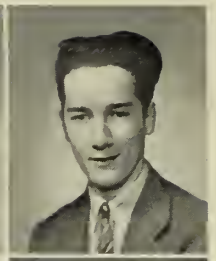

ROBERT J. PATRY
"Bob" **36 Elmer St.**

Commercial. Activities: Rifle Club, III. Interests: enjoys hunting, fishing, baseball, football, camping, roller skating, boating, basketball. Future: U. S. Army Air Corps.

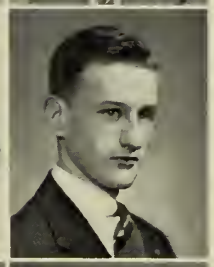

MALCOLM N. PATTANGALL
"Mack" **64 No. Ash St.**

College Sc. Activities: Male Chorus, I, II, III; Tennis, III, IV. Interests: DeMolay, sports, aviation, music. Future: plans to attend Northeastern to take up engineering or aviation.

C. ROBERT PAULSON
"Bob" **230 Market St.**

College Sc. Activities: Football, I, II, III, IV; Basketball, I, II, III; Junior Usher, III; Operetta, II, IV; Male Chorus, I, II, III, IV (Vice-President, IV); Massachusetts Festival Chorus, II, III; Class Orator, IV; Most Musical, IV. Interests: Hi-Y, music, sports. Future: Dartmouth. Radio engineering.

DAVID F. PAYTON
"Crash" **25 Payton Ct.**

College L. A. Activities: Junior Usher, III. Interests: is keen about basketball, baseball, football, cards, movies, swimming, drawing. Future: Boston College. Medicine.

ANNA C. PEARSON
"Ann" **148 Menlo St.**

College L. A. Activities: Basketball, I, II; Color Committee, I; Hockey, III; Dramatic Club, III, IV (Vice-President, IV); Class Play, IV. Interests: dancing, skating, collecting records, tennis. Future: Forsyth Dental School. Dental hygienist.

MELVIN J. PEARSON
"Mel" **27 Packard Way**

Industrial Arts A. Activities: Track, I, II, III. Interests: enjoys track, baseball, basketball, gunning, trapping, building construction, art. Future: plans to take up clerking.

FLORENCE PECHILIS
129 Grafton St.

Commercial. Activities: Hockey, III; Business Administration Club, III, IV. Interests: basketball, baseball, tennis. Future: plans to enter Lasell Junior College and take up secretarial work.

FRANCES E. PERRAULT
"Frannie" 65 Provost St.

Commercial. Activities: Basketball, I, II, III, IV (Divisional Captain, III, IV); Field Hockey, IV. Interests: skating, swimming, tennis, dancing. Future: stenographer or general secretary after business college.

RICHARD F. PECK
"Pecky" 387 Grove St.

Commercial. Activities: Swimming Team, II, III, IV (Captain, IV). Interests: Hi-Y, III, IV, stamp collecting, modeling airplanes, diving. Future: plans to do coaching or outdoor work.

DOROTHY M. PERRY
"Dotty" 376 Montello St.

Commercial. Interests: spends leisure time enjoying reading, attending movies, dancing, skating, baseball games. Future: plans to continue secretarial work.

MARY L. PERSICHILLO
201 Winthrop St.

Academic H. Activities: Class Dues Collector, I, II; Basketball, I, II. Interests: tennis, bicycling, knitting. Future: plans to enter Faulkner Hospital to take up nursing.

KENNETH R. PERSSON
"Kenny" 2 Paulin Ave.

Industrial Arts B. Interests: enjoys swimming, baseball, hockey, skating, dancing, bowling, roller skating. Future: plans to become a radio technician.

CHRISTY J. PERDIKIS
"Chris" 17 Turner St.

Commercial. Interests: is enthusiastic about all sports, especially baseball, football, tennis, swimming, skating, bowling. Future: plans to do office work.

HELEN E. PETERSON
"Peter" 23 E. Nilsson St.

College L. A. Activities: Glee Club, I, II, III, IV; Basketball, I, II, III, IV (Captain, I, II, IV); Referee, IV; "Pinafore," II (Chorus); "Gondoliers," IV (Lead); Hockey, IV; Christmas Pageant; Radio Program. Interests: Rockne, records. Future: Faulkner Hospital. Nursing.

CHARLOTTE L. PERKINS
169 W. Elm St.

College L. A. Activities: Basketball, II; Girls' Glee Club, II. Interests: enjoys swimming, tennis, bowling, skating, knitting. Future: plans to attend a junior college to become a medical secretary.

MARILYN R. PETERSON
"Boots" 10 Nason St.

Commercial. Activities: Girls' Glee Club, I; Divisional Basketball, I; Brocktonia Typist, IV. Interests: enjoys music, bowling, tennis. Future: plans to become a secretary.

NANCY M. PERKINS
"Ninx" 21 Newton St.

Commercial. Activities: Basketball, III, IV; Swimming, III; Hockey, III, IV; Business Administration Club, IV. Interests: skating, dancing, swimming, Rockne Athletic Association. Future: office work or journalism.

PHYLLIS A. PETERSON
"Pete" 182 Laureston St.

Commercial. Interests: enjoys horseback riding, playing tennis, dancing. Future: plans to study to become an interior decorator.

R. WARREN PETERSON
"Pete" **18 Ridgehill Ave.**

Academic G. Activities: Cheer Leader, I, II, III, IV; Male Chorus, I, II; Student Council, III. Interests: banking, accounting. Future: Upsala College. Would like to be a Certified Public Accountant.

WALLACE A. PETERSON
"Pete" **21 Irvington St.**

Commercial. Interests: makes a profitable hobby of raising poultry. Future: plans to study at the General Electric plant.

WINIFRED A. PETKUNAS
"Winnie" **235 Field St.**

Commercial. Interests: spends leisure time enjoying swimming, skating, bicycling, reading, hiking. Future: plans to attend Burdett Business College. Secretarial work.

GUERINO PETRONELLI
"Goody" **127 Nilsson St.**

Commercial. Interests: enjoys football, baseball, skating, movies, dancing, reading, music, basketball. Future: plans to do general office work.

ELBA G. PETRUCCELLI
"Flash" **91 Grafton St.**

Commercial. Activities: Basketball, I. Interests: enjoys swimming and dancing; is fond of music. Future: plans to do secretarial work.

MARIE A. PICKETT
"Minnie" **12 Bolton Pl.**

Commercial. Activities: Constitution Committee, II; Brocktonia Room Collector, II; Basketball, II. Interests: dancing, swimming, skating, Junior Twentieth Century Club, St. Patrick's Junior Choir. Future: telephone operator.

SILVIO PIESCO
"Chuck" **475 No. Main St.**

Industrial Arts A. Activities: Baseball, I, II, III, IV; Basketball, II, III, IV; Football, IV. Interests: enjoys all sports including the above and hockey. Future: plans to be a machinist.

LUCILLE J. PIGEON
"Lu" **273 Summer St.**

Academic H. Interests: dancing, bowling, swimming, fishing, skating, sewing, cooking, enjoys interior decorating and modern literature. Future: Carney Hospital. Nursing.

THERESA E. PIGEON
"Tree" **273 Summer St.**

Commercial. Activities: Basketball, II, III, IV; Field Hockey, III, IV. Interests: enjoys all sports, especially bowling, volleyball, and dancing. Future: plans to become a telephone operator.

DONALD PITTSLEY
"Don" **9 Minot Ave.**

Academic G. Interests: enjoys swimming, skating, football, rifle shooting, photography. Future: plans to enlist in the U. S. Navy.

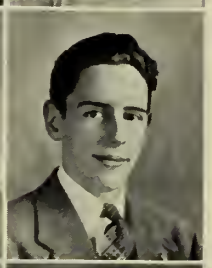

MARJORIE M. PLACE
"Midge" **761 Summer St.**

Household Arts. Activities: Sewing Club, I; Basketball, III. Interests: spends leisure time enjoying roller skating, dancing, swimming. Future: plans to attend some art school.

RUTH E. POCRACKER
"Pokie" **64 Hovendon Ave.**

Commercial. Activities: Basketball, II, III; Field Hockey, III. Interests: enjoys all sports, especially volley ball, bowling, dancing. Future: telephone operator or beauty culture instructor.

AMERICO POLISENO
"Polly" **102 Kingman St.**

Academic T. Activities: Divisional Basketball, IV. Interests: spends leisure time in swimming, bowling, tennis, hockey, football. Future: plans to attend a preparatory school.

ALBERT R. POSKUS
"Al" **702 No. Montello St.**

Academic T. Activities: Varsity Football, III, IV; Varsity Baseball, II, III, IV; Varsity Basketball, III. Interests: swimming, tennis, reading, bowling, fishing, camping, dancing, hockey. Future: physical education.

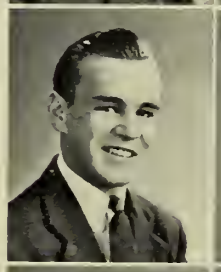

HELEN M. PRANSKUS
"Terry" **32 Canton St.**

Academic H. Activities: Basketball, II; Class Dues Collector, II. Interests: swimming, tennis, skating, collecting cooking recipes. Future: plans to enter Boston City Hospital. Nursing.

HELEN A. PRINCIPE
44 Parker St.

Commercial. Interests: skating, knitting, reading, tennis, dancing, bowling. Future: will attend a business school to study clerical work.

PATRICIA A. PRITCHARD
"Pat" **22 Intervale St.**

Commercial. Interests: spends leisure time swimming, playing tennis, bowling, roller skating, dancing, singing. Future: plans to take up secretarial work.

ALBERT J. PROVOST
"Al" **32 Lawn St.**

Industrial Arts A. Interests: enjoys skating, football, and bocce. Future: plans to attend night school at Wentworth Institute to learn building construction.

MARY A. PROVOST
52 Galen St.

Commercial. Activities: Basketball, III; Hockey, III; Sewing Club, III; Business Administration Club, III, IV. Interests: skating, skiing, swimming, dancing. Future: plans to take up secretarial work.

VITOLD PUZAS
"Vit" **92 Alden St.**

Industrial Arts A. Activities: Cross Country, III, IV; Swimming, III, IV; Junior Usher, III. Interests: skating, boating, fishing, hunting, baseball, basketball, skiing, riding. Future: Coast Guard. Airplane mechanic.

JAMES F. PYNE
"Porky" **43 Wellington St.**

College Sc. Activities: Band, I, II, III, IV; Track, III. Interests: enjoys baseball, football, swimming, travel, gardening, basketball. Future: plans to attend University of Vermont. Agriculture.

MARY R. QUALLINS
"Rusty" **43 Wilmington St.**

College L. A. Activities: Class Gift Committee, III, IV; Class Historian, IV. Interests: swimming, tennis, golf, basketball, sailing, music, reading. Future: Framingham Teachers and then N. E. Deaconess Hospital.

GEORGE H. RAMSDEN, JR.
"Red" **89 Bouve Ave.**

Industrial Arts A. Activities: Rifle Club, III; Camera Club, IV. Interests: swimming, fishing, Boy Scouts, aviation, stamps, journalism, reading, hunting, tennis. Future: photography.

DONALD W. RANDALL
129 Short St.

College L. A. Activities: Rifle Club, I. Interests: stamp collecting, model airplanes, skating, swimming, baseball. Future: plans to go to Texas Agricultural and Mechanical College. Marine engineering.

GEORGE D. RAUTENBERG
"Wolf" **400 W. Elm St.**

College Sc. Activities: Rifle Club, I; Divisional Basketball, I, II; Manager Track and Cross Country, IV; Class Gift Committee, III; Yearbook Staff, IV. Interests: sports, golf, skiing, Y. M. H. A. Future: Pennsylvania. Hydraulic engineering.

W. LEON REARDON
"Lee" **725 No. Main St.**

Industrial Arts A. Interests: aviation, swimming, football, basketball, mechanics. Future: plans to enter the School of Engineering in Indiana. Aviation. Engineering.

M. PATRICIA REGAN
"Pat" **69 Chester Ave.**

Academic G. Activities: Basketball, I, II, III; Field Hockey, III; Junior Usher, III. Interests: swimming, Twentieth Century Club. Future: post graduate. Plans to do secretarial work.

WALLACE G. REID
"Wally" **238 Pleasant St.**

Academic G. Activities: Student Council, I; Brocktonia Room Collector, III. Interests: swimming, yachting, hockey, football. Future: plans to attend Massachusetts School of Physiotherapy.

REEVES P. RELYEA
36 Ash St.

Academic G. Interests: likes ice skating, swimming, fishing, baseball, football, photography, hunting. Future: would like to join the U. S. Navy.

MURIEL J. RICE
5 Addison St.

Commercial. Activities: Part Time Worker, IV. Interests: tennis, skating, music, dancing, skiing. Future: plans to attend business school to train for a secretary.

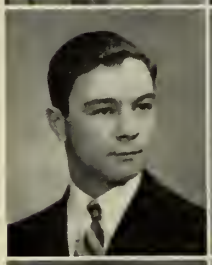

ALBERT F. RICHARDS
"Alby" **98 Forest Ave.**

Commercial. Activities: Divisional Basketball, I. Interests: hunting, hockey, football, baseball, bowling, movies. Future: plans to become a postal clerk or mail carrier.

CHARLES E. RICHARDS
"Bucko" **24 Elliot St.**

Industrial Arts A. Activities: Basketball, I. Interests: model airplane building, swimming, baseball, skating, football, reading, tennis, sailing. Future: U. S. Navy.

MARY S. RICHARDI
"Ricky" **154 Lawrence St.**

Commercial. Interests: autograph collecting, ice skating, roller skating, dancing. Future: Hub Academy of Hair and Beauty Culture. Beauty instructor.

ROBERT E. RING
"Bob" **81 Winthrop St.**

Industrial Arts A. Activities: Brocktonia Room Collector, I, II, III; Rifle Club, II. Interests: football, baseball, hockey, basketball, skiing, riding, swimming, hunting. Future: plans to work at "The Roseboro," a dude ranch in Tuscon, Arizona.

RICHARD C. ROAN
"Dick" **47 Sycamore St.**

College Sc. Activities: Tennis, I; Executive Committee, II; Cross Country, II, III, IV; Golf, III, IV; Junior Usher, III. Interests: Hi-Y (Secretary), sports, Boston Bruins' fan, dancing. Future: Bentley's. Accounting.

GERALD F. RODENBUSH
"Jerry" **54 Verne St.**

Academic G. Activities: Swimming Team, I, II, III; Football, I, II, III; Tumbling Team, II; Nominating Committee, III. Interests: all sports, driving. Future: Springfield College. Physical education director.

VIRGINIA M. RODGERS
"Jinnie" **80 Highland St.**

Academic T. Activities: Library Monitors' Club, II; Basketball, II, III, IV; Hockey, III, IV; Dramatic Club, IV; Brocktonia Collector, III. Interests: camping, fishing. Future: Bridgewater Teachers College or Boston School of Occupational Therapy.

RICHARD J. RONDEAU
"Dick" **19 Mystic St.**

Academic G. Activities: Camera Club, III, IV. Interests: bowling, swimming, skating, tennis, dancing, amateur photography. Future: plans to take up office work.

CHRISTOS J. RONIS
"Kit" **65 Manchester St.**

Commercial. Activities: Nominating Committee, II; Class Dues Collector, II; Cheer Leader, I, II, III, IV. Interests: spends leisure time enjoying dancing, hockey, basketball.

ELIZABETH A. ROPER
"Betty" **17 Marion Ave.**

Commercial. Activities: Basketball, I, II, III, IV; Hockey, III, IV; Orchestra, III. Interests: spends leisure time in Rockne Athletic Association, swimming, volley ball. Future: W. E. Peabody Home.

FRANCIS E. ROSE
"Eddie" **26 Watson St.**

Industrial Arts A. Activities: Track, I. Interests: baseball, hockey, football, drawing, swimming, tennis, golf, hunting. Future: Wentworth Institute. Designer of machines or civil engineer.

JULIETTE M. ROY
"Julie" **201 Centre St.**

Commercial. Activities: Curie Science Club, I; Swimming, I, II; Basketball, I, II, III. Interests: roller skating, swimming, volley ball, basketball, Pandora Club. Future: telephone operator or secretary.

PETER ROULIAS
"Pete" **10 Williams St.**

Commercial. Activities: Divisional Basketball, I, II. Interests: enjoys all sports, especially baseball, football, swimming, skating. Future: plans to become an engineer.

LILLIAN P. RUBICINE
"Lill" **120 Grove St.**

Commercial. Activities: Divisional Basketball, II, III. Interests: enjoys listening to music, and doing office work. Future: hopes to work in some business office.

BERNICE R. RUBIN
"Bernie" **56 Plymouth St.**

Commercial. Interests: spends her leisure time dancing, piano playing, swimming, skating, bowling. Future: plans to attend the Boston Conservatory of Music.

MARJORIE R. RUBIN
"Marj" **25 Bassett Rd.**

College L. A. Activities: Glee Club, I, III; Basketball, II, III, IV; Hockey, III, IV; Dramatic Club, IV; Student Council, III; Class Play Usher, IV; Yearbook Staff, IV. Interests: skiing, tennis, music. Future: Pembroke. Radio advertising.

MARY P. RUBOLINO
"Penny" **189 No. Warren Ave.**

Commercial. Activities: Student Council, II, III; Nominating Committee, III; Basketball, III; Class Gift Committee, IV (Secretary). Interests: playing the accordian, singing, dancing, tennis. Future: music and secretarial work.

C. CHESTER RODENBUSH
"Chet" **891 Pleasant St.**

Industrial Arts B. Activities: Male Chorus, III. Interests: enjoys swimming, skiing, bowling, golf. Future: plans to attend Wentworth Institute. Aeronautical engineering.

KENNETH G. RYDER
"Adonis" 47 Wheeler Ave.

College L. A. Activities: History Club, I, II, III, IV (President, II; Executive Committee, III, IV); Community Fund Speaker, III, IV; Dramatic Club, III, IV. Interests: books, music, current events, Hi-Y. Future: Boston University. Law.

JOHN J. SAROFEEN
"Jan" 1079 No. Montello St.

Academic G. Activities: Varsity Football, III, IV. Interests: music, baseball, basketball, bowling, swimming, aeronautics, recordings, poetry. Future: hopes to attend the New England Conservatory of Music.

HELENA C. SABA
6 Mulberry St.

Commercial. Activities: Basketball, II, III; Part Time Worker, IV. Interests: drawing, skating, music, dancing, reading, ping-pong, hairdressing. Future: plans to take up clerical work.

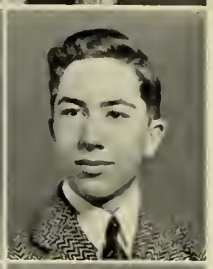

MANFORD H. SAUNDERS
44 Monson St.

Industrial Arts B. Activities: Nominating Committee, III. Interests: DeMolay, basketball, skating, dancing. Future: General Motors Institute of Technology. Automobile industry.

ROLAND A. ST. HILAIRE
"Saint" 47 Parker St.

Commercial. Interests: enjoys all sports, especially swimming basketball, football, baseball, hockey, tennis. Future: plans to do secretarial work.

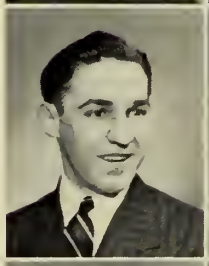

JULIA C. SAVAGE
60 Belmont Ave.

Commercial. Interests: Rockne Athletic Association, tennis, basketball, skating, collecting picture post cards. Future: stenographer after attending the Williams Business School.

RONALD A. SALINE
"Ronnie" 161 Laureston St.

Industrial Arts B. Activities: Class Dues Collector, I; Junior Usher, III. Interests: enjoys fishing, hunting, and all other outdoor sports. Future: machinist or draftsman.

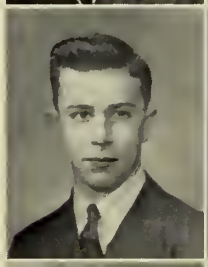

MERTON E. SAWTELL, JR.
"Mert" 7 Winona St.

Academic G. Activities: Football, I, II, III, IV; Basketball, I, II, III, IV (Captain, IV); Class Dues Collector, I; Brocktonia Room Collector, II. Interests: enjoys all sports, dancing. Future: Ohio Wesleyan.

VINCENT D. SALVATORE
"Vin" 29 E. Main St.

College L. A. Activities: Class Dues Collector, I; Dramatic Club, IV (Executive Committee, IV); Senior Class Play, IV; Divisional Basketball, I, II, III; Cross Country, I, II, III; Class Historian, IV. Interests: Hi-Y Club, classical literature, dancing, art. Future: Boston College. Teaching.

ROLAND H. SCARBROUGH
266 Green St.

Commercial. Interests: enjoys bowling, tennis, shows, all kinds of amusements. Future: plans to work in the Civil Service.

FLORENCE A. SANKUNAS
"Florie" 32 Lansdowne St.

Commercial. Activities: Part Time Worker, III, IV. Interests: swimming, tennis, basketball, dancing, skating. Future: plans to attend business college to train for office work.

FRANCIS E. SCHENCK
"Beans" 168 Forest Ave.

Academic G. Activities: Track, I, II, III, IV. Interests: spends leisure time enjoying bowling, boxing, the W. P. A. track team, all other sports. Future: mechanic.

HAZEL L. SCOTT
55 Farrington St.

Commercial. Interests: spends her leisure time in collecting movie stars' pictures, and reading. Future: plans to work in an office.

MARCIA L. SELIGMAN
"Marsh" 369 Spring St.

Commercial. Activities: Divisional Basketball, II, III; Field Hockey, III. Interests: Y-Ettes at Y. W. H. A., enjoys many sports. Future: Peabody Hospital. Nursing.

RITA B. SCOTT
"Scotty" 17 Waverly St.

Academic G. Activities: Girls' Glee Club, I, II, III, IV. Interests: enjoys dancing, reading, music, bowling, swimming, skating, all sports. Future: plans to take up hairdressing.

LORRAINE M. SEYFERT
"Lorry" 84 Frankton Ave.

Academic H. Activities: Basketball, II. Interests: spends leisure time enjoying swimming, skating, dancing, music, ping-pong. Future: plans to enter Quincy Hospital.

MARIE F. SEABLOM
977 So. Main St.

Household Arts. Activities: Basketball, IV. Interests: enjoys dancing, reading, skating, music, all sports. Future: hopes to take up nursing.

FREDERICK P. SGRO
"Freddy" 85 So. Leyden St.

Industrial Arts B. Interests: baseball, football, hockey, basketball, tennis, airplane building, music, dancing, engineering, experimenting with machinery. Future: Wentworth. Machine work.

ELEANOR M. SEARS
"El" 260 Alger St.

Academic H. Activities: Girls' Glee Club, II, III, IV (Treasurer, IV); Operetta, IV (Lead). Interests: like to sing, play the trumpet, play the guitar, hike, skate. Future: hopes to be a dietitian.

CHARLES L. SHAW
"Charlie" 1466 So. Main St.

Industrial Arts A. Interests: likes singing, dancing, baseball, all types of machine work. Future: desires to be a machinist.

HAROLD G. SEARS
"Skip" 69 Locust St.

Industrial Arts A. Activities: Class Dues Collector, I; Band, I, II, III (Librarian, III); Orchestra, I, II, III; All State Band, III. Interests: baseball, tennis, football, boating, basketball, wood carving. Future: Wentworth Institute. Machinist or mechanic.

JACK E. WOLFE
"Wolf" 18 Belcher Ave.

College Sc. Activities: Aero Club, I. Interests: art, aviation, skiing, Crane Aero Club. Future: hopes to become a commercial artist.

ROBERT E. SELIG
"Bob" 16 May Ave.

Industrial Arts T. Activities: Camera Club, IV. Interests: stamp collecting, radio, photography, coin collecting, sports. Future: plans to attend Massachusetts Radio School.

JOHN R. SHORTALL
"J. R." 79 Newbury St.

College Sc. Activities: Rifle Club, I; Band, II; Male Chorus, I, II, III, IV (Vice-President, II). Interests: enjoys listening to classical music, reading history, books, dramatics.

NANCY T. SIMMONS
11 Garden Rd.

College L. A. Activities: Dramatic Club, III, IV; Basketball, I, II; Hockey, III; Community Fund Speaker, II; Class Play, IV; Junior Usher, III; Good Citizen D. A. R.; Class Secretary, II, III, IV; Class Prophet, IV; Most Likely to Succeed, IV. Interests: Junior Woman's Club. Future: Mt. Holyoke College. Journalist and author.

DOROTHY M. SIMPSON
"Dot" **93 Denton St.**

Commercial. Interests: enjoys football, tennis, bowling, dancing, music, movies, reading. Future: plans to attend Burdett College. Telephone operator or secretary.

MARIE C. SKINNER
134 Hovendon Ave.

Commercial. Activities: Basketball, I, II; Business Administration Club, IV; Part Time Worker, IV. Interests: volley ball, bicycling, hockey games. Future: secretarial work, preferably Civil Service.

MARY C. SLITKUS
"Meg" **126 Lawrence St.**

Commercial. Interests: swimming, basketball, tennis, bicycling. Future: Katherine Gibbs Secretarial School or Katherine Dell School. Telephone operator, stenographer, bookkeeper, or secretary.

WILLIAM A. SMALLEY
"Bill" **53 Moraine St.**

College L. A. Interests: aviation, stamp collecting, is keenly enthusiastic about all forms of carving and woodworking. Future: Houghton College. Ministry.

ALMA SMITH
403 Spring St.

College L. A. Activities: Student Council, II; Hockey, III, IV; Junior Usher, III; Class Play Committee, IV; Girls' Glee Club, I. Interests: golf, swimming, bridge, dancing. Future: The Erskine School.

EDITH M. SMITH
"Edi" **155 Grafton St.**

Commercial. Activities: Swimming, III; Basketball, I, II, III, IV; Hockey, III, IV (Class Team, IV); Nominating Committee, I; Class Play Usher, IV; Part Time Worker, IV. Interests: Sub-Deb Club, Junior Woman's Club, bowling. Future: clerical work.

FRED G. SMITH
"Smitty" **61 Richmond St.**

College Sc. Activities: Swimming Team, IV. Interests: is active in the Sea Scouts and enjoys sailing, sports, listening to the radio. Future: hopes to join the U. S. Navy.

WARREN E. SMITH
"Smitty" **1119 Montello St.**

Academic G. Interests: collecting stamps, boating, football, baseball, basketball, fishing, swimming, hunting. Future: plans to work at Fore River Ship Yards.

PATSY SORRENTI
"Pat" **39 Old Colony Sq.**

Academic G. Activities: Brocktonia Room Collector, II, III; Junior Nominating Committee, III. Interests: naval work, basketball, stamps. Future: plans to enlist in the U. S. Navy.

ESTHER SOTIRION
8 Walnut St.

Commercial. Activities: Girls' Glee Club, II, III, IV; H. M. S. Pinafore, II (Chorus); Gondoliers, IV (Chorus); Student Council, IV. Interests: swimming, music, reading, writing stories and poetry. Future: newspaper work or writing novels.

CARLETON E. SOULE
"Kike" **27 First St.**

Industrial Arts B. Activities: Class Play Committee, IV. Interests: airplanes, mechanics, baseball, traveling, swimming, hockey, fishing. Future: Army Training School. Machinist.

FLORENCE E. SOULE
"Blondie" **123 So. Leyden St.**

Household Arts. Activities: Sewing Club, III, IV (Secretary, III); Girls' Glee Club, IV. Interests: is enthusiastic about drawing, collecting autographs of famous people, skiing, aviation, skating. Future: Vesper George School of Art.

BERTHA L. SOUTHWORTH
"Bert" **164 Lyman St.**

Commercial. Interests: enjoys watching a good hockey game, likes dancing and all sports. Future: plans to become a telephone operator after attending the Williams School.

MARION T. SPADEA
"Spades" **382 Montello St.**

Commercial. Activities: Nominating Committee, II; Divisional Basketball, III. Interests: enjoys dancing, crocheting, bowling, music, basketball, reading, swimming. Future: plans to do secretarial work.

MARY A. SPADEA
34 Spring Ave.

Academic G. Activities: Orchestra, II; Accompanist for the Operetta "Gondoliers," IV. Interests: enjoys music, reading, tennis. Future: plans to attend Boston University to train for music teacher.

LESTER E. SPIDEL
"Sparky" **45 Wellington St.**

College Sc. Interests: has an excellent collection of both books and records. Future: plans to attend Northeastern University to study mechanical engineering.

HARRY SPIEGEL
"Jackson" **87 Otis St.**

Academic G. Interests: likes to spend his time playing football and basketball, swimming, fishing, hunting. Future: Bentley School of Accounting. Business manager.

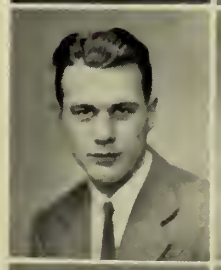

EDITH M. SPOONER
"Edie" **384 Quincy St.**

Academic H. Interests: Rockne Athletic Association, Rockne Music Club, Camp Fire Girls, swimming, tennis, skating, ping-pong, bowling. Future: plans to take up nursing.

CATHERINE E. STACK
"Kay" **102 Pine St.**

Commercial. Activities: Basketball, III, IV; Business Administration Club, IV; Part Time Worker, IV. Interests: skating, dancing, tennis, softball, swimming. Future: Burdett Business College. Secretarial work.

NANCY G. STALL
262 Spring St.

College L. A. Activities: Class Color Committee, I; Basketball, I, II, III, IV (Class Team, I, II); Hockey, III, IV; Junior Usher, III; Class Executive Committee, II, III, IV. Interests: skiing, golf, bridge. Future: Connecticut College for Women.

WARREN H. STEDMAN
"Sted" **255 Plain St.**

Commercial. Activities: Divisional Basketball, I, II; Student Council, III, IV; Tennis, III, IV; Track, II, III, IV; Rifle Club, IV (Treasurer); Male Chorus, II, III, IV (Treasurer, IV); Operetta, II, IV (Lead, IV). Interests: Hi-Y, all sports, stamps. Future: Boston University.

CLETA A. STONE
"Pebble" **24 Fuller St.**

Academic G. Activities: Basketball, I, II, III, IV; Library Monitors' Club, II, III. Interests: dancing, swimming, bowling, tennis, skating, badminton, cribbage, reading, Y. W. C. A., Sagacity Sub-Deb Club. Future: kindergarten teacher.

PHYLLIS E. STONE
"Pip Squeak" **24 Fuller St.**

Academic G. Activities: Basketball, II, III, IV; Hockey, IV. Interests: tennis, dancing, swimming, sewing, fishing, skating, drawing, sailing, skiing, Sagacity Sub-Deb Club. Future: costume designing.

JOHN J. SULLIVAN
"Sully" **32 Kingman St.**

College Sc. Activities: Baseball, II, III, IV. Interests: enjoys football, basketball, baseball, hockey, swimming, dancing. Future: hopes to enter Boston College.

M. MADELYN SULLIVAN
9 Mulberry St.

Commercial. Activities: Basketball, I, II, III; Hockey, III; Class Dues Collector, I; Nominating Committee, IV; Class Gift Committee, III; Business Administration Club, IV. Interests: Jr. T. C. C. C., knitting, reading, dancing, bowling. Future: Burroughs. Office work.

PATRICIA A. SULLIVAN
"Pat" **28 Oakdale St.**

College L. A. Activities: Girls' Glee Club, I; Basketball, I, III, IV; Hockey, III; Student Council, IV; Brocktonia, IV; Class Play Usher; Yearbook Staff, IV. Interests: knitting, dancing, Junior Twentieth Century Catholic Club. Future: Simmons.

G. JENNIE SVIRSKY
"Jennie" **27 Intervale St.**

Academic G. Activities: Library Monitor, II; Basketball, I, II, III, IV. Interests: enjoys skating, stamp collecting, dancing, hiking, basketball. Future: would like to become a waitress.

PETER W. SWAN
"Ducky" **221 Pleasant St.**

Industrial Arts A. Activities: Brocktonia Room Collector, II. Interests: hockey, swimming, sailing. Future: plans to enter the Marine School of Baltimore. Marine designing.

PHYLLIS M. SWANBERG
"Phyl" **30 Richmond St.**

Commercial. Interests: enjoys stamp collecting, dancing, typewriting, skating, badminton, reading, swimming. Future: plans to do work in some office.

ELSIE M. SWANSON
"Swannee" **123 Leach Ave.**

Commercial. Activities: Nominating Committee, II; Basketball, I. Interests: Young People's Society, swimming, dancing, football (spectator). Future: Higgins' Commercial Machine School.

JOHN A. SWANSON
"Swanee" **90 Tremont St.**

Industrial Arts B. Activities: Brocktonia Collector, II. Interests: baseball, hockey, football, reading, tennis, golf. Future: Wentworth Institute. Machine work.

WILLIAM D. SWANSON
"Billy" **210 Nilsson St.**

Industrial Arts A. Interests: spends leisure time enjoying baseball, fishing, working with radios, woodworking. Future: plans to attend Wentworth Institute.

JANET A. SWIFT
"Swifty" **46 Gifford St.**

College L. A. Activities: Glee Club, II; Divisional Basketball, II, III, IV· Field Hockey, III. Interests: Rockne Association, Porter Hi Society, knitting, dancing. Future: Simmons. Dietitian.

MATTHEW TARTAGLIA
206 Winthrop St.

Academic G. Interests: enjoys hunting, fishing, skating, baseball, books about outdoor life, camping. Future: plans to do government work after graduation.

EDWARD F. TARVAINIS
"Ed" **76 Sawtell Ave.**

Industrial Arts A. Activities: Football, I, II, III, IV. Interests: designing. Future: plans to take up architectural designing and building construction.

LOUIS C. TARANTINO
"Tarry" **24 Bay St.**

Commercial. Interests: basketball, baseball, softball, swimming, football. Future: plans to attend a naval or marine training school.

EDITH H. TATELBAUM
"Edie" **205 Crescent St.**

Commercial. Activities: Divisional Basketball, I, II; Hockey, III. Interests: badminton, dancing, bowling, Y-ettes of the Y. W. H. A. Future: Burdett. Bookkeeping and secretarial work.

HAROLD E. TATELY
23 Menlo St.

Industrial Arts A. Activities: Student Council, I; Rifle Club, III; Camera Club, IV. Interests: enjoys basketball, photography, scouting. Future: plans to be an aeronautical designer.

DORIS M. TAYLOR
"Honey" **84 Bay St.**

Household Arts. Interests: dancing, reading, skating, movies, bowling, sewing, horseback riding, music, swimming. Future: plans to be married.

JANICE V. TAYLOR
"Janie" **32 Tripp Ave.**

Household Arts. Activities: Brocktonia Room Collector, I. Interests: enjoys dancing, skating, sewing, cooking, tennis. Future: plans to be a home maker.

BELLA TEGOULIS
"Billie" **67 Haverhill St.**

Commercial. Activities: Business Administration Club, IV; Brocktonia Typist, IV. Interests: enjoys skating, drawing, dancing. Future: plans to do secretarial work.

SHIRLEY L. TETRAULT
"Shir" **52 Harold St.**

Commercial. Activities: Divisional Basketball, II, III. Interests: enjoys all sports, especially swimming, football, bowling. Future: hopes to become an interior decorator.

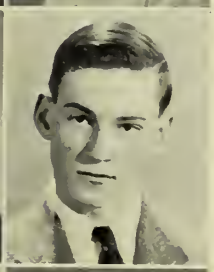

JOHN N. THOMAS
85 Torrey Ave.

College L. A. Activities: Football, III, IV; Senior Class Nominating Committee. Interests: track, woodworking, gardening, baseball, hockey, basketball, skiing, swimming, golf, bowling, boating. Future: Boston University.

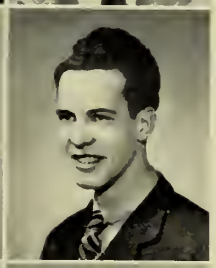

EDWARD P. TIRRELL
"Terri" **19 Woodland Ave.**

Academic G. Interests: enjoys hunting, fishing, collecting firearms and antiques. Future: plans to be a dealer in antiques and antique firearms.

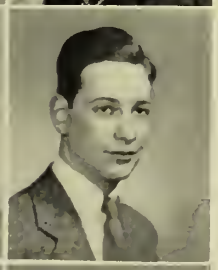

CARL B. TISCH
324 Prospect St.

College Sc. Activities: Camera Club, II. Interests: Circle Club, Y. M. H. A.; photography, chemistry, golf. Future: plans to attend Massachusetts State College to take up chemical research.

MARY T. TOOMEY
"Tommy" **115 Hill St.**

Academic H. Interests: enjoys reading, dancing, swimming, basketball, tennis, skating. Future: plans to enter Quincy City Hospital to train for a nurse.

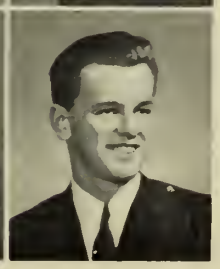

WATSLOW W. TUKIS
"Tuki" **9 Canton St.**

Industrial Arts A. Activities: Senior Class Play Committee; Basketball Manager. Interests: collecting cachets, fishing, camping, ice skating. Future: plans to be an airplane mechanic.

ANNIE J. TUORTO
62 Otis St.

Commercial. Activities: Basketball, II, III, IV; Field Hockey, III, IV; Class Dues Collector, IV; Orchestra, I, II. Interests: swimming, skating, tennis, reading. Future: clerical work.

JUNE D. TURNER
45 Newbury St.

Academic H. Activities: Basketball, I, II, III, IV (Captain, III); Hockey, III, IV (Captain, III); Girls' Glee Club, I, II; Archery Club, I; Class Dues Collector, I. Interests: sports, music, books, fashion designing. Future: nursing.

WILLIAM F. TYRRELL
"Terrelli" 8 Oakdale St.

College L. A. Activities: Tennis Team, II, III, IV (Captain, IV); Divisional Basketball, I, II, III, IV; Class Play Committee, IV; Shyest, IV. Interests: baseball, ice skating, canoeing, badminton, swimming, football, golf. Future: Northeastern University. Engineering.

GERTRUDE R. UNDERHILL
62 No. Warren Ave.

Commercial. Activities: Sewing Club, III. Interests: spends leisure time enjoying reading, sewing, music. Future: plans to do office work.

ANNE URBANO
269 No. Warren Ave.

Commercial. Activities: Class Dues Collector, I; Brocktonia Room Collector, IV; Field Hockey, III; Basketball, III. Interests: swimming, dancing, skating, tennis. Future: clerical work.

JOACHIN URBANO
"Jackie" 194 No. Warren Ave.

Commercial. Interests: enjoys skating, swimming, baseball, football, softball. Future: plans to become a typist or bookkeeper following business school.

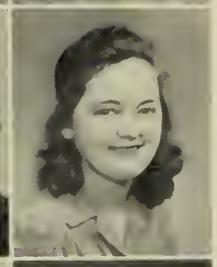

WALTER C. URBANOWICZ
"Belangio" 27 Howard St.

Industrial Arts B. Activities: Cross Country Team, I, II, III, IV. Interests: fishing, hunting, all outdoor sports. Future: plans to become a machinist in the U. S. Navy.

BARBARA M. VAIL
"Barb" 108 Florence St.

Commercial. Activities: Brocktonia Typist, IV. Interests: picture taking and developing, dancing, sewing, reading. Future: plans to do general clerical work or become a telephone operator.

LILLIAN M. VAISNIS
"Lil" 48 Banks St.

Commercial. Interests: enjoys dancing, ice skating, tennis, baseball, swimming, skiing, music. Future: plans to attend Burdett College. Secretarial or office work.

GENA C. VALENTE
"Cindy" 202 Summer St.

Commercial. Activities: Business Administration Club, IV. Interests: swimming, dancing, tennis, skating, reading. Future: plans to attend a Boston business school. Secretarial work.

MARGUERITE M. VALENTINE
"Margie" 41 Leavitt St.

Commercial. Interests: is enthusiastic about tennis, skating, dancing, basketball. Future: plans to engage in office work.

LILLIAN VALK
"Lil" 4 William St.

Commercial. Interests: tennis, skating, dancing, collecting pictures of movie stars. Future: plans to do office work, typing or bookkeeping .

EDWARD J. VALLEE
"Rudy" **456 Crescent St.**
Academic G. Activities: Male Chorus, I, II, III, IV; Football, I, II, III; Hockey, II. Interests: enjoys baseball, swimming, basketball, billiards. Future: plans to attend Providence College.

ALFRED W. VASEL
"Basil" **30 Coburn St.**

College L. A. Activities: Divisional Basketball, I, II, III. Interests: hunting, deep-sea fishing, baseball, chemistry, sailboating, ice skating, photography. Future: Northeastern University. Chemical engineering.

MIRIAM I. VAUGHN
"Mimi" **1031 Belmont St.**

Academic H. Activities: Junior Usher, III. Interests: bowling, reading, tennis, camping. Future: plans to enter Quincy Hospital to train for a nurse.

CLAIRE M. VESPERS
"Shrimp" **67 Frankton Ave.**

Academic G. Activities: Class Dues Collector, II. Interests: World Wide Guild, Christian Endeavor, swimming, skating, and popular music records. Future: plans to work in a store.

PEARL VESPERS
27 Loyed Ave.

Commercial. Interests: enjoys drawing, basketball, hockey, bowling, tennis, swimming. Future: plans to do some kind of office work following graduation.

BYRON F. VINTON, JR.
"Frosty" **44 Milton St.**

Academic G. Activities: Rifle Club, IV. Interests: enjoys collecting stamps and old guns, skating, all sports. Future: plans to enter the U. S. Navy.

MINNIE T. VOCI
51 Clinton St.

Academic H. Activities: Nominating Committee, IV; Class Gift Committee, IV. Interests: swimming, reading, skating. Future: plans to enter Quincy Hospital to train for a nurse.

MADELYN E. VOSE
"Joe" **507 W. Elm St.**

College L. A. Activities: Girls' Glee Club, I, II, III, IV (Treasurer, II); Dramatic Club, III, IV; Basketball, II, III; "Gondoliers," IV (Lead); "H. M. S. Pinafore," II (Lead); Most Musical, IV. Interests: dancing, reading. Future: Juilliard School of Music. Opera.

GRACE I. WAHLBERG
64 Earley St.

Commercial. Activities: Basketball, I, II, III, IV (Captain, III); Hockey, III, IV; Brocktonia Typist, IV; Brocktonia Room Collector, II; Community Fund Speaker, IV; Nominating Committee, II; Swimming, III; Tennis, II; Class Gift Committee, III; Dramatic Club, III, IV. Interests: Rainbow Girls. Future: Upsala College.

DOROTHY E. WAITE
"Dot" **38 Beach St.**

Commercial. Interests: enjoys reading for pleasure; spends much spare time in drawing. Future: plans to do office work.

GEORGE R. WALDRON
"Smilie" **71 Mulberry St.**

Commercial. Interests: spends leisure time enjoying baseball, skating, basketball, swimming, football, dancing. Future: hopes to study welding after graduation.

C. SUMNER WALKER
"Some" **1069 Warren Ave.**

Academic G. Activities: Rifle Club, IV; Nominating Committee, IV; Football Usher, I, II, III, IV. Interests: stamps, swimming, canoeing, rifle shooting. Future: Massachusetts School of Optometry. Optometrist.

ELLA E. WALKER
11 Arlington St.

Academic T. Activities: Library Monitors' Club, III, IV; Girls' Glee Club, III, IV; Operetta, IV (Chorus). Interests: Rockne Music Club, reading. Future: Westbrook Junior College. Librarian.

ALDORE V. WARABOW
"Waldo" **24 Field St.**

Commercial. Interests: hunting, skating, motor boating, bowling, pool. Future: either Navy School or New England Institute of Embalming.

WILLIAM R. WALL
"Swifty" **35 W. Ashland St.**

College Sc. Activities: Senior Class Play Committee, IV; Varsity Basketball Team, IV. Interests: enjoys aviation, golf, drama, sailing. Future: Dartmouth College. Teacher.

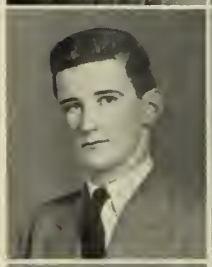

RONALD C. WASS
473 Howard St.

Commercial. Activities: Swimming, III; Swimming Manager, IV. Interests: all varieties of sports, football, hockey, baseball, bowling. Future: plans to own a florist business.

IRENE M. WALSH
50 Howard Sq.

College L. A. Interests: swimming, tennis, dancing, badminton, recordings, sailing, skiing, Junior Twentieth Century Catholic Club. Future: Massachusetts State College.

MURIEL B. WEATHERBY
"Mimi" **23 Russell Rd.**

Commercial. Activities: Basketball, II, III; Hockey, III; Brocktonia Room Collector, II, III; Class Dues Collector, I, IV. Interests: reading, skating, bowling. Future: plans to take up secretarial work.

ROBERT A. WARD
"Bob" **60 Martland Ave.**

Academic G. Activities: Junior Usher, III. Interests: enjoys football, basketball, swimming, all other sports in general. Future: Ohio Wesleyan.

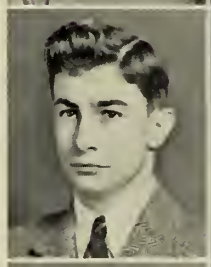

PAULINE B. WETHERBEE
"Polly" **36 South St.**

Commercial. Activities: Basketball, II, III, IV; Business Administration Club, IV; Brocktonia Room Collector, IV. Interests: bicycle riding, knitting, dancing. Future: kindergarten teacher.

WILHELMINA WARD
"Willie" **602 Cary St.**

Commercial. Interests: enjoys many sports including skating, swimming, hiking, basketball, hockey, tennis, bowling, dancing. Future: plans to specialize in clerical work.

JOSEPH E. WEBBY
"Web" **34 Provost St.**

Academic G. Activities: Cheer Leader, II, III, IV. Interests: stamp collecting, football, coin collecting, dancing, swimming, target practice. Future: plans to be a state policeman

J. WENDELL WARREN
"Wendie" **22 Lincoln St.**

Commercial. Activities: Band, I, II, III, IV; Tennis, III, IV; Basketball, IV; Nominating Committee, III (Chairman); Student Council, III, IV (President, IV); Class Play Committee, IV. Interests: photography. Future: Boston University. Ministry.

WILLIAM J. WEINBERG
"Bill" **91 Malvern Rd.**

Commercial. Interests: spends leisure time enjoying football, baseball, aviation, photography, philately. Future: plans to take up interior decorating.

BARBARA F. WEINSTEIN
"Babs" 85 Morse Ave.

Academic T. Activities: Girls' Glee Club, I, II, III, IV; Brocktonia Room Collector, III; Pinafore, II (Chorus); Gondoliers, IV (Lead). Interests: Y-Ettes Club, tennis, bicycling, choral group of Y. M. H. A. Future: Boston University, School of Music. Music teacher or supervisor.

JOHN T. WELDON
"Johnnie" 3 Hammond St.

Academic G. Activities: Class Gift Committee, III. Interests: aviation, travel, skiing, hunting, photography, skating, fishing, hockey, football, basketball. Future: plans to take up Civil Service work.

ARLENE M. WESTON
"Tootsie" 32 Owens St.

Commercial. Activities: Basketball, III, IV. Interests: enjoys swimming, dancing, skating, hockey, softball. Future: plans to do clerical work after graduation.

ROSALIND E. WEXLER
"Roz" 76 Morse Ave.

College L. A. Activities: Basketball, I, II, III; Dramatic Club, IV. Interests: spends her leisure time enjoying swimming, tennis, dancing, skating. Future: plans to attend Pembroke College.

DOROTHY M. WHITMAN
"Dot" 23 E. Main St.

Commercial. Activities: Divisional Basketball, I, II, IV; Field Hockey, III; Class Gift Committee, IV; Business Administration Club, III, IV. Interests: dancing, swimming, riding, skating. Future: Remington Rand School.

LEE H. WIGREN
44 Bouve Ave.

College L. A. Activities: History Club, I, II, III, IV (Vice-President, III; President, IV); Community Fund Speaker, III, IV; Christmas Pageant, III, IV. Interests: Central Methodist Young People's Society, stamps, propaganda collecting, tennis. Future: Boston University. Professor of American History.

BERTHA M. WILLIAMS
"Bee" 31 Addison Ave.

Household Arts. Activities: Basketball, III; Junior Usher, III; Sewing Club, III, IV. Interests: music, swimming, basketball, reading. Future: plans to become a store clerk.

MARGARET M. WILLIAMS
"Pegge" 263 Green St.

College L. A. Activities: History Club, I; Swimming, IV; Class Color Committee, I; Tennis, I; Girls' Glee Club, I, II; Basketball, I, II, III, IV (Class Team, II; Captain, III); Hockey, III, IV; Dramatic Club, III, IV; Class Motto Committee, IV; Brocktonia, IV. Future: Emmanuel College. Journalism.

LORRAINE WILLIAMSON
"Lorry" 12 Nye Ave.

Academic T. Activities: Girls' Glee Club, III, IV; Library Monitor, II, III, IV; Library Monitors' Club, III, IV (Secretary, IV). Interests: reading, skating, bicycling, music, Camp Fire Girls. Future: library work.

HERBERT C. WINNEG
"Herbie" 409 Spring St.

College Sc. Activities: Divisional Basketball, I, II, III, IV. Interests: Y. M. H. A., football, ice skating, swimming, mechanics, auto racing. Future: Northeastern University. Business.

ESTHER J. WINTERS
9 Minot Ave.

Academic G. Activities: Student Council, I, II; Divisional Basketball, I, II; Junior Usher; Community Fund Usher, IV; Yearbook, IV. Interests: Rockne Basketball Club, reading, dancing, tennis. Future: journalism.

WILLIAM H. WORRALL
"Zeke" 136 Clifton Ave.

Industrial Arts B. Interests: enjoys automobiles and dogs. Future: plans to attend the Boston School of Anatomy and Embalming and become a mortician.

ROSE A. YANNI
79 W. Ashland St.

Commercial. Activities: Basketball, I; Dramatic Club, IV. Interests: piano-playing, sewing, reading, skating, singing. Future: Brockton Business College. Secretarial or office work.

ROBERT M. AKSCYN
"Pinnoche" 37 Perry Ave.

College Sc. Activities: Band, I, II, III; Orchestra, I, II; Best Dancer, IV. Interests: enjoys swimming, sailing, basketball, hockey, DeMolay. Future: U. S. Coast Guard Academy.

DOROTHEA YATES
"Dotty" 246 Belmont Ave.

Academic T. Interests: enjoys Senior Girl Scout Troop, Christian Endeavor Society, dancing, swimming, sailing. Future: Williams Business School. Medical secretary.

WILLIAM BAMFORD
"Bill" 32 Oneida Ave.

Academic G. Interests: enjoys tennis, hunting, Civilian Air Reserve. Future: hopes to attend Wentworth Institute. Mechanical engineering.

RUTH M. YKASALA
"Ruthie" 44 Broad St.

Commercial. Activities: Basketball, I, II, III, IV (Class Team, II; Captain, III); Nominating Committee, IV; Brocktonia Typist, IV; Curie Science Club, IV (Executive Committee). Interests: dancing, swimming, tennis. Future: Lasell Junior College. Secretarial work.

FRANCIS J. BRADY
285 Montello St.

Academic G. Activities: Track Team, I, II; Class Dues Collector, IV. Interests: skating, reading, running, baseball, football. Future: plans to follow a business career.

RICHARD J. ZACCARO
"Zack" 562 No. Warren Ave.

Commercial. Activities: Baseball, III, IV. Interests: likes to do freehand drawing, play football, basketball, boxing, hockey. Future: plans to take up clerical work.

ELIZABETH A. DUNPHY
"Betty" 201 Winthrop St.

Commercial. Interests: enjoys basketball, tennis, swimming, skating, dancing. Future: hopes to take up secretarial work.

JANE A. ZIMAROWSKI
"Cuddles" 272 Field St.

College L. A. Activities: Basketball, I, II; Hockey, II, III; Brocktonia Room Collector, III. Interests: sketching, Saran-Ga Sub-Deb Club, Junior T. C. C. Future: Vesper George School of Art. Commercial artist.

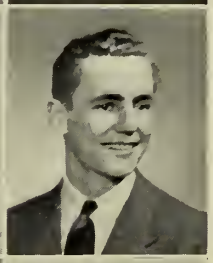

JAMES F. BURKE
"Burkey" 15 Dover St.

Academic G. Interests: enjoys football, swimming, hockey, basketball, tennis. Future: plans to enter Bentley's or Holy Cross.

ANNE M. ZUPKA
"Blondie" 27 William St.

Academic G. Activities: Girls' Glee Club, II, III. Interests: enjoys piano playing, swimming, hairdressing, movies, dancing, photography. Future: plans to be a hairdresser.

CLIFFORD H. FAYLE
"Kip" 44 Tremont St.

Academic G. Activities: Rifle Club, IV (Chief Range-master, IV). Interests: stamps, tropical fish, Civilian Air Reserve. Future: plans to take up aviation.

FREEMAN C. HARRIS
"Slink" **27 Marion St.**

Commercial. Interests: spends leisure time enjoying baseball, football, ice skating, bowling, hiking, movies, basketball, tennis, music. Future: mail carrier.

ALFRED W. POCHOWSKY
35 Howard St.

Academic T. Activities: Cross Country, II, III, IV; Track, II, III, IV (Captain, IV); Student Council, II, III, IV; Junior Usher, III; Nominating Committee, III; Dramatic Club, III, IV. Interests: Hi-Y, Y. M. C. A. Future: Alabama University or Seton Hall Preparatory School. School teacher or coach of athletics.

PHYLLIS A. BETTRIDGE
"Butch" **69 Auburn St.**

Household Arts. Interests: sewing, dancing, swimming, skating, bowling, taking care of children. Future: plans to become a nurse.

GEORGE F. BUMPUS
"Bumpy" **758 Centre St.**

Industrial Arts A. Interests: enjoys football, basketball, baseball, hockey, tennis, skating, swimming, music, engineering. Future: plans to become a machinist.

RAYMOND J. DUFAULT
"Ray" **17 Snell St.**

Academic G. Interests: football, baseball, track, hockey, bowling, hunting. Future: Montana State Forestry School. Tree surgeon or forest conservation officer.

ROBERT W. FAY
"Tippy" **18 Winthrop St.**

Industrial Arts B. Interests: likes to play football, hockey, and all other sports. Future: plans to take up wood refinishing as a profession.

ROGER K. HALL
1063 Main St.

Academic G. Activities: Aero Club, I. Interests: aviation, swimming, dancing, bowling, skating, and all sports in general. Future: hopes to become a writer.

RICHARD C. HOLLANDER
"Dick" **228 Spring St.**

College Sc. Activities: Swimming, I, II, III, IV; Dramatic Club, III, IV; Class Play, IV; Tennis, III, IV. Interests: Hi-Y, medicine, tennis, tobogganing, baseball, basketball, dancing, music. Future: doctor.

GEORGE E. LYONS
"J. P." **98 W. Ashland St.**

Industrial Arts A. Activities: Track, II; Basketball, I, II, III. Interests: football, baseball, hockey, swimming, table tennis, drawing, camping, skating, photography, aviation, bowling. Future: Wentworth Institute. Draftsman.

VIRGINIA M. MADDEN
119 Highland St.

Household Arts. Activities: Sewing Club, II. Interests: enjoys reading, dancing, sewing, swimming, all sports in general. Future: interested in child care.

STEWART P. McAFEE
"Mac" **77 Sycamore Ave.**

College Sc. Interests: hockey, baseball, golf, football, collecting odd stamps, tennis, swimming, dancing, swing music. Future: Tufts College. Chemical engineer.

THELMA MENNIS
86 Summer St.

Commercial. Activities: Basketball, I, II, III; Hockey, III, IV; Camera Club, II; Festival Committee, II. Interests: swimming, golf, Junior League, horseback riding. Future: Forsythe Dental School. Dental hygienist.

JOHN MALAKAUSKAS

1921 - 1938

WARREN F. MOFFITT
"Muff" **18A Chester Ave.**

Industrial Arts I. Activities: Aero Club, I. Interests: football, basketball, hockey, baseball, swimming, airplane modeling, tennis, fishing, wrestling, hunting. Future: Wentworth Institute. Machinist.

RICHARD E. MOORE
"Dick" **145 Market St.**

Industrial Arts A. Interests: spends leisure time doing machine work, enjoying football, baseball, basketball, hockey, swimming. Future: plans to be a machinist.

BARBARA J. MORAN
"Barb" **10 Sycamore Ave.**

Academic H. Activities: Basketball, I, II, III; Girls' Glee Club, I, II, III, IV; Field Hockey, I, II, III; H. M. S. Pinafore, II (Chorus). Interests: dancing, swimming, ice skating, Rockne Music Club, Senior Rockne. Future: St. Luke's Hospital. Nursing.

EVELYN M. NELSON
"Rustie" **29 Crescent Pl.**

Academic H. Activities: Basketball, I, II, III, IV (Class Team, III; Divisional Championship Team, III); Hockey, III; Girls' Glee Club, III, IV. Interests: singing, skating, riding, football, dancing. Future: Boston City Hospital. Nursing.

MARY E. ROBILLARD
61 Martland Ave.

Academic H. Activities: Basketball, I, II, III, IV (Class Team, I); Hockey, III, IV (Captain, IV); Girls' Glee Club, I, II. Interests: singing, sports, reading, collecting movie stars' pictures. Future: nursing or singing.

DORIS B. STURGIS
"Dot" **19 Fulton St.**

Commercial. Interests: enjoys dancing, swimming, tennis, bowling. Future: plans to attend a beauty school to do hairdressing.

JOHN F. TAMULEVICH
"Tammy" **129 Melrose St.**

Industrial Arts A. Activities: Track, I, II, III; Football, II, III, IV; Hockey, IV. Interests: anything mechanical such as the automobile, airplane, caterpillar motor. Future: welder and mechanic.

DOROTHY M. WILLIAMS
"Dot" **197 No. Warren Ave.**

Household Arts. Activities: Sewing Club, III. Interests: dancing, art, basketball, tennis. Future: plans to enter a school of

● MOSTS AND BESTS

Nancy T. Simmons	Most Likely to Succeed
Robert J. Driscoll	Most Likely to Succeed, Best Dressed
Sonia R. Adamchuk	Most Efficient
Geno P. Daversa	Most Efficient
Dorothy M. Curley	Most Popular, Best All-Round
William Anthony	Most Popular
W. Kenneth O'Brien	Best Looking, Best All-Round
Gloria L. Bent	Best Looking
Madelyn E. Vose	Most Musical
C. Robert Paulson	Most Musical
Mary E. Baker	Most Athletic
Silvio Piesco	Most Athletic
Doris P. Emery	Best Dressed
Frances V. Campbell	Shyest
William F. Tyrell	Shyest
M. Mildred Murphy	Wittiest
Norman W. Bolinder	Wittiest
Barbara M. DeLea	Best Dancer
Robert M. Akscyn	Best Dancer

CANDID SHOTS

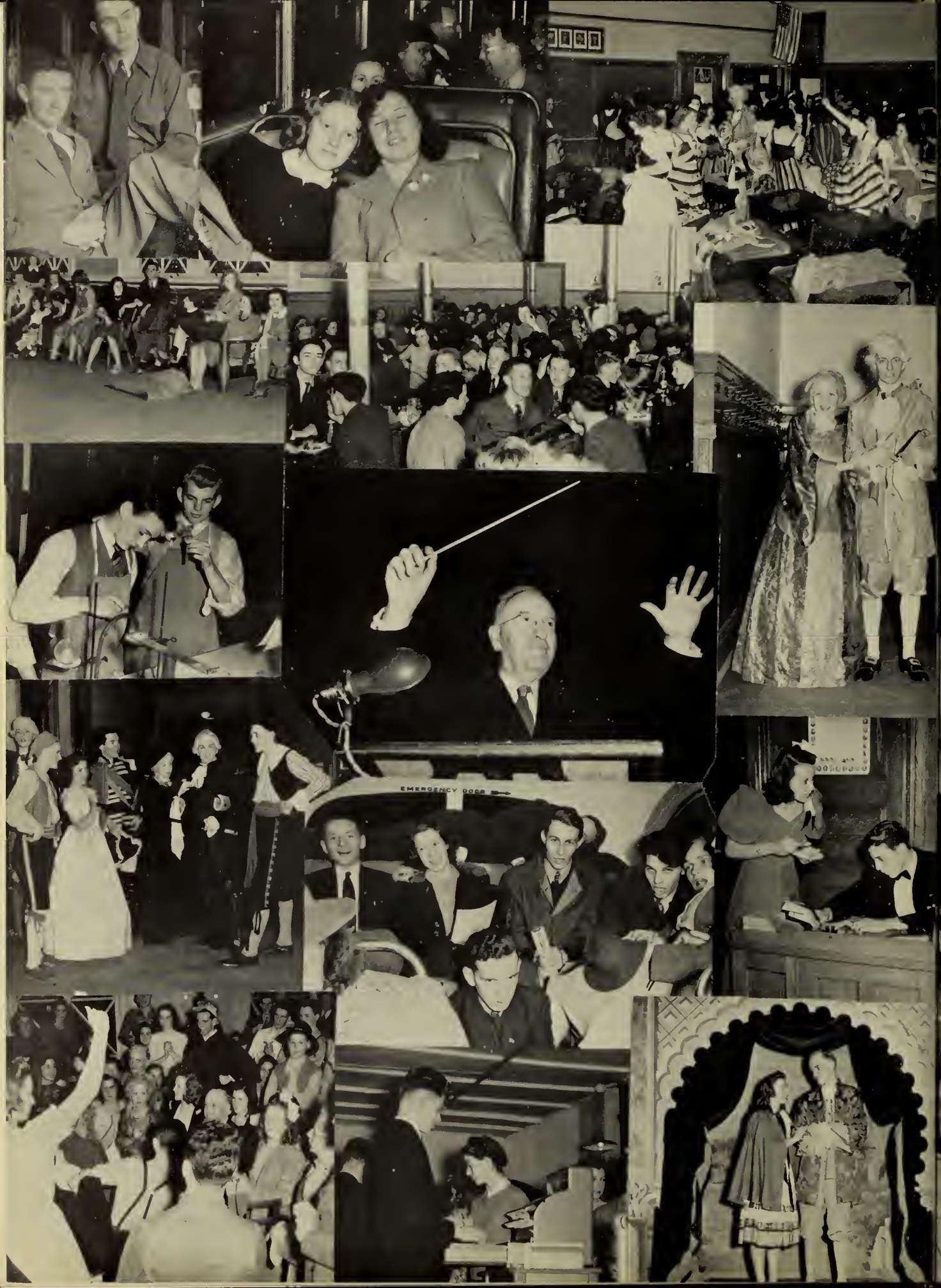
EMERGENCY DOOR

FORD
60 LP ENGINE
RECORD
STUDENTS
20¢
ADULTS
35¢

● ACTIVITIES, HEADS AND ADVISERS

Organization	President	Adviser
Senior Class	William Anthony	Miss Hoit
Junior Class	Robert Hayward	Miss Daley
Sophomore Class	Ralph Dupuy	Miss Elzbut
Aero Club	Loring Hall	Mr. Churchill
Band	Merton Goodspeed	Mr. Merritt
Brocktonia	Herbert Murray	Mr. Pilla Mr. Cote
Business Administration Club	Ruth Erickson	Miss Dostal
Camera Club	Hutson Howell	Mr. Spang
Curie Science Club	Anne Norkus	Miss Chace
Dramatic Club (Senior)	Edwin Mickewicz	Miss Stokes
Dramatic Club (Junior)	Anthony Russo	Miss Condon
Girls' Glee Club	Mary Baker	Mr. Dunham Miss Sprague
History Club	Lee Wigren	Miss Gibbs
Library Monitors' Club	Clementine Magliano	Miss Burns
Male Chorus	Warren Appleton	Mrs. Shaw
Orchestra	Edward Churchill	Mr. Dunham
Rifle Club	Warren Appleton	Mr. Holt
Student Council	Wendell Warren	Miss Sylvester
Yearbook	Meredith Arnold	Mr. Pilla

GRADUATION ADDRESS — Continued from page 23

were bound to my grandfather's house below the hill. The past was only my cradle, and now it cannot hold me, because I am grown too big; just as the little house in Polotzk, once my home, has now become a toy of memory, as I move about at will in the wide spaces of this splendid palace, whose shadow covers acres. No! It is not I that belong to the past, but the past that belongs to me. And I am the youngest of America's children, and into my hands is given all her priceless heritage, to the last white star espied through the telescope, to the last great thought of the philosopher. Mine is the whole majestic past, and mine is the shining future."

SPORTS

● FOOTBALL

Although Coach Holden's Red and Black gridsters had a comparatively poor season, there are not a few high schools that would be satisfied with their record of 5 wins, 4 losses, and 1 tie.

The season started in high gear when the football team captured their first two games without any difficulty, but then they bogged down to suffer 4 defeats in their next 8 starts. Although the starting time of the Waltham game was delayed almost an hour while the spectators pitched in to clean the hay and snow off the field, it detracted nothing from the excitement of the annual Turkey Day encounter which resulted in a 0-to-0 tie.

Coach Holden expects a noticeable improvement in his club next year for two reasons. The first one is that he has initiated a spring football school to overcome the advantage that most schools receive from early fall practice. Secondly, he has almost one-half of his letter men returning for another full schedule.

RECORD:

Brockton 20, Quincy 6
Brockton 12, Mt. Pleasant 0
Brockton 0, Medford 13
Brockton 26, New Bedford 6
Brockton 7, Newton 13
Brockton 6, Fitchburg 0
Brockton 0, Arlington 27
Brockton 0, Manchester Central 6
Brockton 14, Worcester Trade 7
Brockton 0, Wolthom 0

● CROSS COUNTRY

Under the able coaching of Charles Reed, the cross country team came through with its third consecutive state championship. Paced by Captain Alden Bud Lane, who finished first, the team easily won the state meet at the Boston University field in Weston with a score of 54 points.

Although the Red and Black harriers were not able to retain their New England title, they did take third place in the meet, rounding out a successful season. For this, they were rewarded with a trip to the Nationals in Elizabeth, N. J., in which they captured fifth place in a starting field of 300.

Despite their state championship, the hill-and-dalers have been made into an intra-mural club. Five of the seven lettermen: Captain Alden Lane, George Langill, Alfred Pachowsky, Richard Crawley, and Vitold Puzas, are seniors, leaving only Roger Sites, captain-elect, and Charles Goldie to carry on. The student-manager was George Rautenberg.

RECORD:

Brockton 20, Quincy 6
Brockton 12, Mt. Pleasant 0
Brockton 0, Medford 13
Brockton 26, New Bedford 6
Brockton 7, Newton 13
Brockton 6, Fitchburg 0
Brockton 0, Arlington 27
Brockton 0, Manchester Central 6
Brockton 14, Worcester Trade 7
Brockton 0, Waltham 0

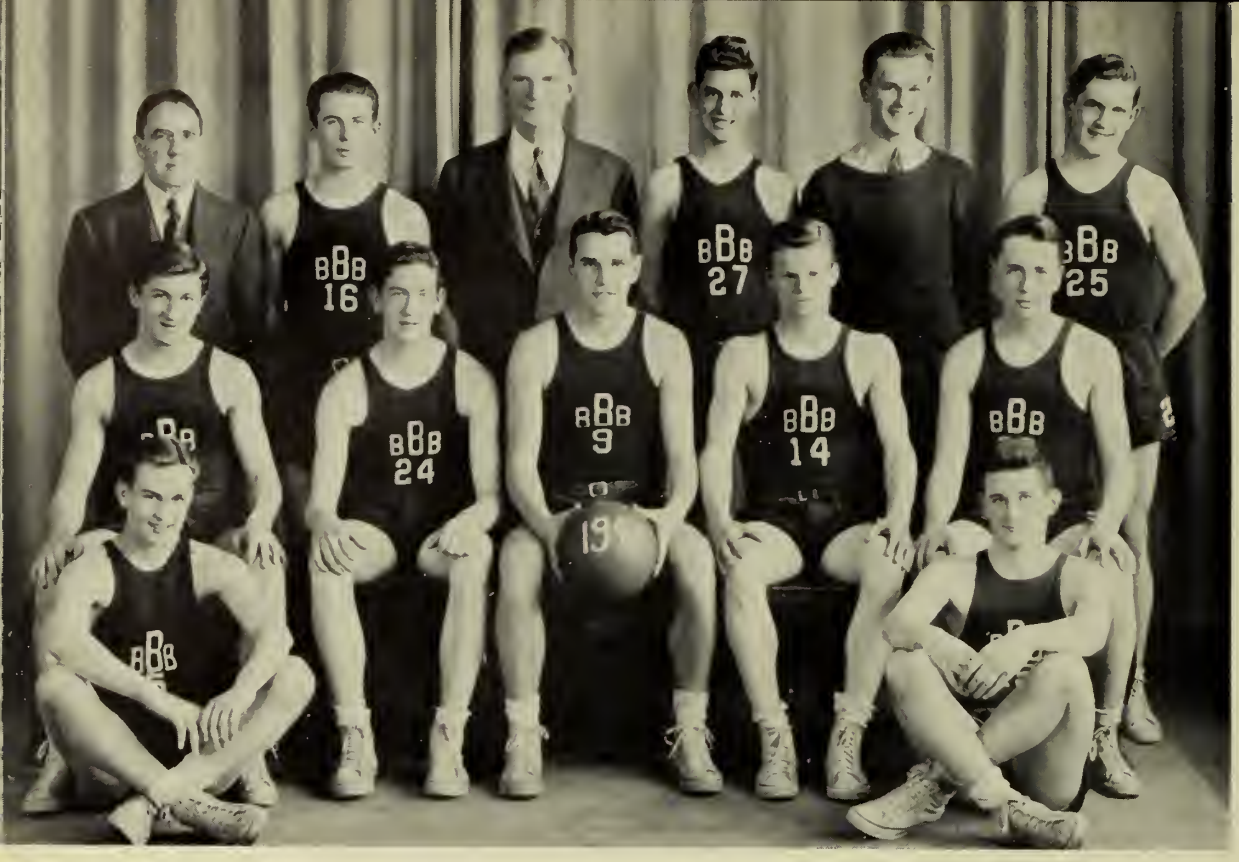

● BASKETBALL

Breaking even in a tough twelve-game schedule, Coach Staff's basketeers finished the current season without a bid to the Tech Tourney. Although the record is nothing spectacular, three over-time encounters prove that the Red and Black hoopsters were difficult competition.

Over one-half of the baskets sunk by the Staffmen were accounted for by Captain Mert Sawtell and Chuck Piesco, who were credited with 55 and 59 respectively. Eddie Campbell, who is only a ninth grader, was outstanding for the second team, as he scored 140 points. This stands as the greatest individual total of points scored for the school this year.

Coincidence played a part in the season, as the varsity and second team both scored 426 points as a total. We may expect great things from the basketball team next year, as eight of the eleven lettermen are returning, besides the quota of second team and junior high school boys who will be present next year.

RECORD:

Brockton 28, Weymouth 26
Brockton 32, Alumni 16
Brockton 23, Fitchburg 30
Brockton 10, New Bedford 44
Brockton 38, Taunton 34
Brockton 22, Attleboro 37
Brockton 37, Quincy 30
Brockton 35, Worcester 39
Brockton 15, Attleboro 23
Brockton 34, Fitchburg 32
Brockton 25, New Bedford 27
Brockton 43, Worcester 27
Brockton 36, Taunton 25
Brockton 21, Quincy 29
Brockton 27, Chelsea 23

SWIMMING

The swimming team completed its sixth season under the direction of Alton E. Johngren. The team suffered a setback at the beginning of the season when it was learned that two of the three lettermen from last year's squad would not be available. Richard Peck, the only letterman returning, was elected captain, while Ronald Wass was made manager.

When questioned in regard to intra-mural swimming, Coach Johngren said that he would like to conduct classes in elementary swimming, advanced swimming, and life-saving, both junior and senior.

Some of the outstanding men during the year were Fred Smith, Sarkis Begasian, Richard Peck, and Edward Lea, all of the class of 1941. Robert Noonan, Paul Noonan, Roy Peck, and Eldon Gammons, from the class of 1942; and Chesterton Knight and Edward George, of the class of 1943, also did notable work. The team placed fourth in the New England Interscholastic Championship at Worcester.

RECORD:

Brockton 23, M. I. T. Frosh 38
Brockton 22, Pawtucket West 44
Brockton 38, Dean Academy 28
Brockton 23, St. George's 43
Brockton 44, Pawtucket East 22
Brockton 30, Brookline 36
Brockton 48, Gardner 18

● HOCKEY

Paced by Captain James Red Hatch, who scored two assists and nine goals, the hockey team finished the season in fourth place in the Eastern Massachusetts Interscholastic Hockey League. Although the pucksters were off to a poor start with defeats at the hands of Hudson and Somerville, Coach Carl MacPherson's boys finished the season with all of their three wins and two of their three ties concentrated in the last five clashes of the ten-game campaign.

In the cage, Carl Webster, the goalie, showed considerable skill in keeping the puck out of the Brockton goal. He held the opponents to twenty-three goals, eleven of which were scored by the championship Hudson team.

Besides Hatch, the Red and Black puck-chasers' offense was led by John Hamilton, with two assists and three goals; Harold Bowden, with four assists and three goals; and Klenowski, who was credited with one assist and two goals.

RECORD:

Brockton 2, Hudson 6
Brockton 1, Somerville 3
Brockton 2, Dedham 2
Brockton 0, Lexington 2
Brockton 1, Malden 1
Brockton 5, Brookline 1
Brockton 3, Natick 2
Brockton 2, Hudson 5
Brockton 2, Somerville 1
Brockton 0, Dedham 0

● BASEBALL

At the time of writing, the baseball team was aff to a flying start with an impressive record of 3 victaries and 1 defeat.

Although the season started poorly with a defeat at the hands af Weymouth, the bays hit their stride to take New Bedford, Attlebara, and Darchester into camp withaut any difficulty. The Attlebara encounter was highlighted by the shut-aut pitching af Milt Allerby.

The usual starting nine was as follows: Chick Chilauskas an the initial sack; Mickey Brugliera at the keystane sack; Chuck Piesco at shart; and Lou Capiello at the hot corner. Al Paskus, Jahn Sullivan, and Russ McClaren took care af the long hitters. Norm Balinder, Milt Allerby, and Dick Zaccara alternated on the mound, while Vinnie Calumbo and Max Fencer shared the receiving.

Coach Holden is lasing two-thirds of his regulars at the end of this semester. The student manager was Francis Brouillard.

● GIRLS' BASKETBALL

Clase scares galare marked this year's girls' inter-class basketball playaffs and pravided plenty of the praverbial thrills and chills far the unusually large turnaut af female spectatars. Captained by "the mast athletic girl," Mary Baker, the highly-tauted seniars were held an camparatively even scaring terms in their cantests with the sophs and juniars, but finally merged one-paint victars in bath battles. Captain Baker's mighty crew were Lauise MacArthur, Ruth Larson, Darathy Curley, Evelyn Newberg, and Ruth Ericksan —the same classy aggregatian wha as juniars so surprisingly capped last year's championship. Sa they retire as undefeated champs.

Any girl receiving a tatal af 100 paints in athletic activities is eligible far the sweatshirt and "B." Recipients af such awards were Mary Baker, Evelyn Newberg, June Turner, Betty Raper, Helen Peterson, Elin Oman, Anne Narkus, Geargia Leantas, Laverne Jeppsan, Larraine Grandmont, Marjarie Gennaca, Hazel Gay, Darathy Champ, Lauise Garfield, Nancy Stall, Mary Olenick, Dorothy Curley, Jennie Duszkievicz, Suzanne Beech, Bernice Clifford, Mabel Dumare, Marguerite English, Amelia Lampas, Mary Rabillard, and Edith Smith. Individual hanars went ta Evelyn Newberg, wha attained her 200 paints and received her secand "B."

GIRLS' HOCKEY

The 1941 girls' hockey team is definitely the "team of ties." They were the wander juniors who so unexpectedly held the 1940 girls to a 3 - 3 deadlock in their annual senior-junior hockey tilt. Ironically enough, this year's juniors followed their example and tied them 2-all; hence the initial Yearbook appearance of a combined senior and junior class team picture.

Captained by Ann Nawrocki, the junior class team boasted a crop of new stars including Jean Holmes, Eleanor Jacobson, Martha Triggs, Linnie Williams, Helen George, Patricia Towle, Irene Jacava, Helen Balanis, Virginia O'Connell, Dorothy Skinner, Jane Hickey, Ruth Gordon, Charlotte Wilbur, Anne Burtt, and Ruth Connell, who scored both goals.

The senior roster included the familiar four-year stars Laverne Jeppson, Edith Smith, Marguerite English, Amelia Lampos, Mae Morse, Suzanne Beech, Eileen McInnis, Ruth Larson, Annie Tuarta, Barbara Mullins, Lorraine Grandmont, Mary Olenick, Jennie Duszkievicz, Marion Kelleher, Elin Oman, and Captain Evelyn Newberg. The two goals were scored by Mary Boker and Dot Curley, respectively.

INTRA-MURAL SPORTS

By o vote af the schoal board, all except three of the nine sports of Brocktan High School have been made intra-mural. Of the six activities affected by this ruling, anly three were of the current year. These three ore golf, tennis, and track.

Both Mr. Nicoll and Mr. Wigren, who are in charge of galf and tennis respectively, held o tournament to determine the class and schaol champions. These tournaments were made up of a series of eliminotion matches played between the contestonts an the locol courses and courts.

Trock, under the able direction of Mr. Creedon and Mr. Roberts, hod over fifty boys reporting for spring practice. Time trials were conducted to decide on the athletes to be token to the state meet, which was held in Newton, on May 24.

Cooch Nicoll wos expecting great things from his golf team in 1941, what with the return of five of the varsity teom of 1940. These five were Captain Butch Bailey, William Anthony, Billy Buckley, who scored a best boll count ogainst Dartmouth and Barnstable last yeor with the oid of a groduated team-mate, Dick Roan, and Albert Hurley.

Coach Wigren really had the mokings of a fine tennis team before the school board made its ruling. Four of last year's lettermen were returning, and there were a number of up-ond-coming juniors. The four returning lettermen were the following: Richard Hollander, Malcolm Pottingall, Williom Tyrell, and Warren Stedman.

At least one-holf of the varsity track squad of 1940 were returning for onother season on the cinders. Chief among those coming back for onother full schedule were Captain Alfred Pochowsky, a threat in any 220 or 440, Alden Lane, the coptain of the stote championship cross-country team, George Longill, Roger Sites, Richard Crowley, and Harold Barney.

The following is the list of contestants who reported for the various sports: Tennis: Normon Stultz, Fredrick Churchill, Robert Duntan, John Lawson, James Mahoney, Albert Yurgelun, John Webster, Malcolm Pattingoll, Alfred Pochowsky, Richard Hollonder, Daniel Macdonald, Worren Stedmon, Allan Reed, William Tyrell, Red Bogdon, Madeline DeYoung, Doris Dovis, Ruth Moron, Ruth Brown, Katherine Edwards, Noncy Pearson, Sadie Moses, Clora Guglia, Evelyn Cook, Claire Brady, Phyllis Kenney, Rose Koshgagian, Claire Brody, Ruth Lawson, Sally Dvlinsky, Suzanne Beech, Dorothy Curley, Majorie Rubin, Louise MacArthur, Barbara Doherty, Nancy Stall, Borbora Mullins.

Golf: Gerry Robertson, Albert Stevens, George Knight, Chick Knight, Fredrick Paul, Allan Weiner, Thomas Houde, Robert Roon, Robert Supple, Chester MacLeod, John Elkinson, Richard Houde, Butch Bailey, Miles Sawyer, William Buckley, Robert McCormick, Albert Hurley, Charles Langley, George Rodenbush, L. Kane, David Judge, Andrew Vasilo, Larry MacGrath, Richard Knopp, Williom Murphy, Allan Stone, Walter Fountaine, Williom Anthony, Julio Folchi, Richard Raan, Mertan Sowtell, Walter Urbonarvitz, Alfred Pochowsky, Leon Andrews, Paul Donovan, Robert Fay, Red McCann.

Track: Donald Booth, Fred Bland, Fred George, John Boyagion, John Brugliero, Anthony Cardaya, Robert Cooper, Ralph Dupry, David Ganak, Edward George, Russell Gillis, Robert Grout, Arthur Hirsch, Francis LeBarron, John Lincoln, Jahn Mauson, Williom Murphy, Gordon Needlemen, Sumner Nitenson, Donald Porter, Gerald Pritchard, Raymond Regan, Alfonse Rozenos, Carlton Tinkham, Irving Tuckermon, Robert Anderson, Rager Baker, Gregory Castano, Worren Cromwell, Arthur Dwyer, Lloyd Gabaurel, Eldan Gammons, Charles Goldie, Jack Herman, Kenneth Mallory, Robert Marrow, Albert Yurgelun, Richord Crowley, Jahn Dale, Gardon Eaton, Jomes Poyne, Alfred Pochowsky, Alden Lone, George Longill, Roger Sites.

ACTIVITIES

● YEARBOOK

March and April were busy months for the Yearbook staff. Compiling student biographies and arranging them in alphabetical order required a great deal of time on the part of the entire staff. Members of the literary staff collected data on the various sports and school organizations, while the business staff kept active by procuring advertisements and taking charge of the glossies.

A new feature of the Yearbook is its cover. Elizabeth Allen, art editor, originated a clever design which was submitted to the bookbinder and made into a die for Brockton High's exclusive use.

The Yearbook staff consisted of the following: editor-in-chief, Meredith Arnold; assistant editor, Patricia Sullivan; business manager, Sally Dvlinsky; art editor, Elizabeth Allen; literary staff, Irene Brenner, Chester Burgess, Patricia Eldridge, Kenneth Lyons, Elizabeth Hallisey, Anne Narkus, George Rautenberg, and Esther Winters; business staff, Irving Bailet, Arthur Bellao, Rena Howard, Barbara Mullins, Muriel Nagle, and Marjorie Rubin. Mr. Edmund Pilla was the adviser.

● CLASS OF 1942

The outstanding social event of the junior class was the prom held jointly with the seniors in the B. H. S. auditorium on January 24. The dance was very successful socially and financially, adding fifty dollars to the class treasury. On March 18, the juniors established a precedent by electing officers for the senior year during the junior year. Those elected were president, Robert Hayward; vice-president, Violet Anderson; secretary, Faye Dwyer; treasurer, Norman Cranford; executive committee, Allen Reed, Ruth Bassett, Norma Ellis, Donald Kingman, and Mary Murray.

In April a committee consisting of a representative from each home room met to select a class gift. Fifty-two junior boys and girls were selected from the various courses to usher during commencement week.

The following served as officers during the year 1940-1941: president, Robert Hayward; vice-president, Ruth Connell; secretary, Faye Dwyer; treasurer, Norman Cranford; executive committee, Ruth Bassett, Audrey White, David Judge, Donald Kingman, and Allen Reed. Miss Marie Daley was class adviser.

● CLASS OF 1943

There were 885 pupils who entered Brockton High School as sophomores in September, 1940.

In October the constitution committee of the sophomore closs met several times, working diligently to draw up the constitution of the Closs of 1943, which was unanimously accepted by the members. Two representatives were elected from eoch home room, one to serve on the class color cammittee, the other on the class gift committee. Members of the closs gift committee were finally limited to five who mode the final selection. The pupils enjoyed o few of the departmental assemblies, omong which were the mothemotics, the industrial arts and the French. Through the co-operotive efforts of the class dues collectors a fund amaunting to over $600 hos been accumulated in the treasury.

On March 8 the following were elected to closs offices: president, Ralph A. Dupuy; vice-president, Natalie L. Willman; secretary, Bettymae Swanson; executive committee, Mary E. Barry, Carolyn M. Campbell, Janet B. French, Joseph J. Lowson, Jahn A. Smith. The closs odviser was Miss B. Elizabeth Elzbut.

● RIFLE CLUB

The Rifle Club was organized in 1929 under the direction of Headmaster Lewis E. Rye and Coach Ronald F. Holt. The National Rifle Association issued the club a charter in 1931. At first the group met and shot in the local armory, but the boys are now proud of their own range built a few years ago by club members and one of the finest in the state in both construction and arrangement. Although government guns were used at first, the club now owns its own equipment.

Entering into the holiday spirit, the club held a turkey shoot at Thanksgiving. Two ten-pound turkeys were awarded as prizes. Later in the season the club was divided into four teams who fought for intra-club leadership. Shoulder-to-shoulder and postal matches were held with Sandwich, Norwood, Braintree, Quincy, Malden, Melrose, and Haverhill.

The club completed a successful year under the leadership of the following officers: president, Warren Appleton; vice-president, Donald Kelleher; secretary, Edward Knowles; treasurer, Warren Stedman. Ronald F. Holt was the club adviser.

● GIRLS' GLEE CLUB

The Girls' Glee Club began its active work in 1936, although the orgonization started many years before thot time. The year 1939-40 morked two significont changes in the club. Beautiful robes were purchased for the girls, ond public performances were presented for the first time.

Maintaining their usual high standards, the club united with the Male Chorus to provide the music for the Christmas Pogeant. During the year the girls attended the opera "Erminie," and sang for the D. A. R. ond ot the May Festivol. In April, the club took port in the presentotion of the long-anticipoted "The Gondoliers." The fine repertoire of the club, the outstanding voices of the girls, ond the copable leadership of Mr. George S. Dunham all contributed to the success of the organizotion.

Officers of the club were Mary Boker, president; Helen Peterson, vice-president; Audrey Burgess, secretory; Eleonor Sears, treosurer; Miriam Allen, scribe. Miss Edith D. Sprague and Mr. George S. Dunhom octed as advisers.

● MALE CHORUS

The Male Chorus was organized in 1936 by Mrs. Nellie W. Shaw, Supervisor of Music. Through participation in the Male Chorus, many excellent voices are discovered, and interest in good singing is fostered.

At Christmas, the chorus united with the Girls' Glee Club and Dramatic Club in presenting the pageant "Venite Adoremus." The group sang at the Mayflower Music Festival Association held at Norwell High School, for the Rotary Club, Kiwanis Club, Woman's Club, and at several other church and civic functions, in addition to school assemblies. Several members of the club also were chosen for the All-State Chorus of the Massachusetts Music Festival Association in Jordan Hall, Boston. All male roles in the opera "The Gondoliers" were taken by members of the Male Chorus.

Officers for the year were Warren Appleton, president; Robert Paulson, vice-president; William Walker, secretary; Warren Stedman, treasurer; Kenneth Froeberg, librarian; Phyllis Palmer, accompanist. Mrs. Nellie W. Shaw was director and adviser of the organization.

● BAND

Under the direction of Mr. Wesley Merritt the bond spent a most successful school year.

The boys, who presented a fine, olert appeorance in performing many novel formations on the gridiron, honored New Bedford by forming on intricote onchor. Other schools were given recognition by hoving the name of the city spelled out by the bond. The skyrocket march, a special feoture, was a big hit with the football rooters, who entered into the spirit of the music with piercing whistles. Climaxing the seoson wos o lorge shoe formed ot the traditionol Thonksgiving Day game with Walthom.

Although only two basketball games were played at the ormory, the bond wos well received at both. During the winter months rehearsols were devoted to concert pieces which were played at the public performance given in May.

The officers were as follows: president, Merton Goodspeed; manager, Irving Bailet; drill master, William Hossan; drum major, Williom O'Brien; twirler and librarian, Richard Belcher.

● ORCHESTRA

Although the Brockton High School Orchestra lost several leading members by graduation, it was shown that a small orchestra can be as successful as a large one through efficient directing and the perseverance of the players.

The orchestra played at the majority of the assembly opening exercises under the leadership of Mr. Wesley Merritt. Throughout the year members furnished musical programs on several occasions; namely the Citizenship Forum on March 6, the Special Teachers' Convention in the public library on March 8, and between acts at the class play. Taking part in the operetta, "The Gondoliers," on April 17, was the most important event of the year. The score was a very difficult one and necessitated many hours of extra practicing over a period of several months.

At the beginning of the school year the following officers were elected: Edward Churchill, president; Anne Jeffrey, secretary; Natalie Pearson, treasurer; Beverly Burke and Atherleen Hanson, librarians. Mr. George Sawyer Dunham was the director.

● SENIOR DRAMATIC CLUB

The Dramatic Club wos orgonized in 1918 by Miss Bertho Loheed. From the seventy-five interested persons ot that first meeting, the club hos grown in such leaps and bounds that it was necessory this yeor to divide the group into two sections, the senior and the junior.

In December the members of the club combined with the Male Chorus, the Girls' Glee Club, and the Junior Dromotic Club to present the Christmas Pogeant. Progroms during the year consisted of speokers, a bonquet, and two entertaining stage productions, "My Aunt from California," and "Stage Biographies." Club members proved their dramatic ability on Drama Day by staging two lively plays, "The Laziest Man in the World," and "Herbie's First Dote," on uproorious comedy.

Under the leodership of the following officers: president, Edwin J. Mickevicz; vice-president, Anno C. Peorson; treasurer, William G. Walker; and secretary, Ann Tullie, the club enjoyed a very busy and successful year. The club adviser was Miss Ruth Stokes.

● JUNIOR DRAMATIC CLUB

This year, the yaunger pupils of Brockton High formed their own dramatic club.

The Juniar club members were the guests of the Seniar Club at several of their activities. At one meeting, Mr. Tucker gave an interesting account af his experiences in dramatics. Co-aperating with the Senior Club, the Junior Club aided in presenting the Christmas Pageant tableaux. In February, the members cleverly enacted "Sister Sue's Beau ta Dinner." Marking the club's debut was "Alice's Blue Gawn," presented on Drama Day. The fine acting ability displayed in this perfarmance gained far the juniors recognitian equal ta that of the Senior Club. During April the play "Behind the Sofa" was presented by the junior Thespians. A banquet in May campleted the calendar for the year.

The afficers were Anthony Russa, president; Natalie Willman, vice-president; Mary Barry, secretary; Florence St. James treasurer. The executive committee cansisted of Audrey Winniman, Elizabeth Bates, Betty Clintan, Charlotte Bailet, and Elizabeth Lays. The club was advised by Miss Rase H. Candon.

HISTORY CLUB

Founded in 1937 through the efforts of Dante DiCicco ond Kenrick Baker, the History Club was recognized last yeor as a school activity. The club has os its aims "good history" ond "good fellowship." Each year the club concentrates on a particular field of history—ancient, medieval, modern, or United Stotes.

During the past yeor members have enjoyed listening to guest speakers. Miss Parker gave o vivid occount of her trip to Nassau ond Bermuda. At one meeting Miss Gibbs, the club adviser, chose for her topic "The League of Nations." An interesting talk on "Internotional Relotions" was presented by Mr. Bonney. In November several club members, with Miss Burns' assistance, set up in the library a propogonda corner which illustrated the propaganda methods used by European nations. The publishing of the club magazine "Aquila"; porties ot Hallowe'en, Christmas ond in the spring; and informal debotes and question bees completed octivities for the year.

The officers were president, Lee Wigren; vice-president. Jane Manthorne; secretary, Marilyn Lays; treosurer, Edward Knowles.

● CAMERA CLUB

The Camera Club, founded in 1938, was recognized this year as an official organization. Already the club has become well known through the unusually fine pictures its members have taken of various school activities.

During the year, club members profited by interesting lectures of well-known photographers at professional studios. Under the supervision of Mr. Joseph C. Spang, club adviser, members were taught the technique of picture development and the operation of the dark room. Mr. Spang also gave an illustrated lecture on lenses and light. Other activities consisted of a lecture by Charles Fuller, and quizzes on photography with prizes for the winners.

An interesting highlight of the club year featured the excellent exhibition held in the school library in the spring. Among the various types of pictures shown were pictorial, consisting of beautiful New England scenes; action shots, featuring fast-moving sports; and a few candid shots of classmates here and there.

The officers were Hutson Howell, president; Edward Knowles, vice-president; Donald Brown, secretary; Joseph Flaherty, treasurer.

● LIBRARY MONITORS' CLUB

The Library Monitors' Club was founded in 1935, ond wos accepted as an accredited club in 1937.

Opening the year in October wos a roost at Walsh's farm. Among the varied activities during the yeor were a reception for the new sophomore monitors, a talk on "Classicol versus Swing Music," by Wesley Merritt, a quiz program with joke prizes, and a tour of the Public Library. The stoff of the Abington High School librory was entertained by club members. Other highlights of the yeor were severai parties given by club members, o book review contest sponsored by the club, and trips to attend book review programs at other high schools. A revision of the staff handbook "Here's How" was made.

A new and outstonding feature of the year was the club pin. The officers were Clementine Magliano, president; Irene Maslowski, vice-president; Lorroine Williamson, secretory; Roland Benoit, treasurer; Anita Chortier, Richard Holmes, James Kassos, Alice Scarbrough, and Edna Walsh, executive committee. Miss Morjorie Burns ond Miss Mary Levering were advisers.

● SEWING CLUB

The Sewing Club was started in 1925 by Mrs. Kenneth Wakefield, the first adviser. Since then the attendance and activities have grawn tremendously.

The year 1940-1941 faund the members very busy with many different activities. During the year parties were held ta celebrate Armistice Day, Christmas and St. Valentine's Day. Several faculty members abliged the club with interesting lectures. "Music in the Hame" was Mr. Wesley Merritt's topic. Miss Edith Sprague related her travels in Europe Included in the ather events were a traveling cake sale, white elephant sale, and a supper hike. Club members did their part for the Red Crass by sewing many useful articles such as woalen dresses, skirts, layettes, infant bannets and flannel dresses.

The club was advised by Miss Doris M. Hathaway and canducted by the fallawing officers: Darathy Johnson, president; Eleanar Meacham, vice-president; Josephine Gardner, secretary; Shirley Caldwell, treasurer; and Barbara Burgess, publicity agent.

STUDENT ADVISORY COUNCIL

The Student Advisory Council was first organized in 1935 under the direction of Mr. John L. Miller. Its purpose is to interpret the policies of the administration to the student body, and to present the ideas of the student body to the administration. Meetings are held twice a month.

During the past year the council discussed many topics concerning school life. Some af the problems are as follows: appearance of the lunch room, passing in the corridors, pupil conduct, appearance of grounds, bicycles, gymnasium uniform for boys, methods af presenting all candidates for class office to the student body, and parliamentary procedure. Having purchased books on the latter subject, the council learned a great deal about the correct way of conducting a meeting. Natianal defence, first aid courses, and disaster surveys were among the subjects to which the council devated much time in discussion.

The officers were Wendell Warren, president; Thalia Holmes, vice-president; Violet Anderson, secretary; Leanard Landa, treasurer; executive committee: seniors, John Gilmore, Eileen McInnis; juniors, Shirley Parry, Kenneth Rogers. The advisers were Headmaster Ruel E. Tucker, Dean Bernice Sylvester, Miss Pauline Hoit, Miss Marie Daley, and Miss Elizabeth Elzbut.

● BROCKTONIA

Having completed another successful year, Bracktania proved ta be as papular as ever with the student bady.

With "Prominent Prafiles," a column instituted last year, and "Grads," the pupils were kept well informed about their fellow students and alumni. Interesting interviews were granted by Vaughn Monrae, popular yaung swing maestra; Rubinoff, the famaus vialinist; and Jaseph Hofmann, renowned pianist. Such feature staries as thase an the Dramatic Club prap closet, St. Patrick, the statue of George Washington in the "B" building, added zest to the paper Proud of its fellow students, the staff presented a story abaut the Brackton High pupils who took part in a scholastic pragram over WEEI, November 23.

The staff for the year was headed by Herbert Murray, editor-in-chief; Sally Dvlinsky, business manager; and Kenrick Baker, Jr., circulatian manager. The advisers were Mr. Edmund Pilla, literary; Mr. Stephen Cote, business; and Miss Spahie Urburtis, assistant.

● CLASS PLAY

"Skidding," an Andy Hardy vehicle by Auronio Rouverol, was the onnuol play offering of the Class of 1941.

Richard Hollonder doshed from one side-splitting antic to another in the role of the irrepressible Andy. Nancy Simmons played the daughter, Morion, a collegiote young Miss aspiring to a political career. Rolph Easton portroyed Judge Hardy, whose opprooching re-election to the bench plays an important port in the plot. Woyne Trenton, III, enacted by Vincent Solvatore, is the aristocratic blueblood engaged to Marion. Keeping peace in o house full of turmoil was the assignment handed to Nancy Murphy os Mrs. Hardy. Anna Pearson ond Phyllis Lucey as the married doughters helped keep things rolling with their mortial difficulties; Virginio Rodgers offered advice os Aunt Milly; Chester Burgess bustled about as Judge Hardy's political aide; and good-notured Grandpa Hardy wos enocted by John Gilmore.

Foculty members who directed the production of the play were Miss Ruth Stokes, coach; Miss Groce Studley, odviser; Miss Doris Hothoway, costumes; Mr. R. B. Holt, stage director; ond Mr. Arthur Long, scenery.

● THE GONDOLIERS

On the evening of April 17, Brockton's music lovers flocked to B. H. S. ossembly holl to see and heor Gilbert ond Sullivon's operetto, "The Gondoliers." The cost ond orchestro, which were mode up entirely of students, were proud to be the first to present "The Gondoliers" in Brockton.

The leads were os follows: The Duke, Warren Stedmon; Luiz, Robert Anderson; Don Alhombro del Bolero, Rodney Burgess; Morco Polmieri, Norman Bolinder; Guiseppe Polmieri, Robert Poulson; Antonio, Warren Appleton; Francesco, Howord Solomon; Giorgio, Gregory Costono; the Duchess, Helen Peterson; Cosildo, Modelyn Vose.

The plot centers obout the amozing events in the lives of two doshing gondoliers, Morco ond Giuseppe, who ore led to believe thot one of them is the reol king of Borotoria After many perplexing developments, a happy ending is reoched for all.

Others who oided in the production were Mr. George Sowyer Dunhom, director; Miss Edith Sprague ond Mr. Wesley Merritt, coaches; Mrs. Nellie Shaw, supervisor of music; Mr. Ronold Holt, stoge director; Mr. Fronk Swanson, faculty business monoger; Mory Boker, student business monoger.

● CHRISTMAS PAGEANT

For the third consecutive year the impressive Christmas Pageant, "Venite Adoremus," was presented in the B. H. S. assembly hall on December 19 and 20 by the combined dramatic and musical organizations of the school.

Dressed in choir robes, the Glee Club and Male Chorus opened the program by marching into the darkened auditorium carrying candles and singing "Adeste Fideles." The tableaux were accompanied by appropriate music and a short story of each scene by the readers William Walker and Kenneth Ryder. The tableaux presented were as follows: The Annunciation, There Was No Room for Them at the Inn, The Shepherds Warned by the Angel, The Three Wise Men before Herod, Before the Manger, The Wise Men Bringing Gifts.

The program was effectively opened with the strains of the "Pastoral Symphony" from Handel's "Messiah," and closed with the selection "Joy to the World."

Miss Rose Condon directed the dramatics, and Mrs. Nellie Shaw, Mr. George Dunham, and Mr. Wesley Merritt arranged the musical accompaniment.

● CURIE SCIENCE CLUB

The year 1940-41 praved a very successful one for the Curie Science Club. The club calendar consisted af several lectures, among which were the following: "The Latest Scientific Boaks and Magazines," by Miss Marjarie W. Burns; "Cosmetics," by Mr. Stephen Cote; and "Sa You Want ta be a Cosmetolagist," by Dr. Evelyn Ryan Murphy.

After enjoying a trip to Ocean Spray in South Hansan, and seeing movies on cranberries, club members arranged the attractive cranberry exhibit that was displayed during December and January. Completing the club year were various ather activities such as a nature walk in D. W Field Park; slides on the human body; a Christmas party; a visit to the Museum of Natural History; and the final meeting, a picnic.

The girls were proud to be the first club members to present a picture of a famous scientist to the school.

The following officers presided: president, Anne Norkus; secretary, Phyllis Miller; treasurer, Sonia Perkins; executive board, Lillian Cohen, Lillian Waite, and Ruth Ykasala. Miss Dorothy Chace was the club adviser.

● BUSINESS ADMINISTRATION CLUB

Under the able supervision of Miss Anna M. Dastal, the Business Administration Club completed its twenty-first year. The club still retains its original purpose: to enable members to become acquainted with business matters, and to inspire them to higher education and ideals of life.

During the course of the year the club enjoyed several interesting lectures, among which were "The Pure Food and Drug Act" by Mr. Cate; "Music Relaxation for the Stenographer" by Mr. Merritt; and "Courtesy, a Business Asset." Field trips to Producers' Dairy, the Enterprise, the telephone exchange, and the Brockton National Bank, were taken by club members. The annual club picnic at Reynold's Farm closed an eventful year.

A proud achievement of the club was the addition of a substantial amount to the Business Administration Club Scholarship Loan Fund organized in 1921.

The officers were Ruth Ericksen, president; Norma Ellis, vice-president; Mary Flynn, secretary; James Hatch, treasurer; Evelyn Ahearn, Eileen Cruise, and Madelyn Sullivan, senior directors; June Cole, and Edna Taylor, junior directors.

Ads and Autographs . . .

Brocktonia wishes to thank all those who have so generously co-operated in making this yearbook possible.

BURDETT COLLEGE

Where THE TRAINING MEETS THE NEEDS OF THE TIME

for the immediate demand

for the future opportunity

One- and two-year courses. Well-qualified faculty. Extra-curricula activities. Day and Evening classes. Previous commercial training not required. Courses meet the needs of business and government. Calls for graduates exceed the supply. Catalogue contains full information.

BUSINESS TRAINING SINCE 1879

BURDETT COLLEGE

Telephone HANcock 6300

156 STUART STREET, BOSTON

SHAW AND CLEMENTS PIANO CO.

NEW and USED

Pianos

Everett Orgatron

☆

Piano Tuning, Repairing and Refinishing

32 WEST ELM ST.

Telephone 1500

WETZELL'S

Sports Shop

642 BELMONT ST.

BANCROFT and NARRAGANSETT

Tennis Rackets

"NO-AWL" Tensionized Stringing

Nylon String Is Now Ready

Congratulations

Class of 1941

☆

The Sweater Shop

Sweater Specialists

180 MAIN ST., BROCKTON

Do I Save *at* Security?

Of Course I Do

. . . and so do 4600 other thrifty Brocktonians who insist on safety and attractive earnings on their savings. Four savings plans to choose from . . . Federal Savings Insurance at no extra cost on each member's funds up to $5,000. Little savings or lump-sum investments earn the same liberal rate of dividends. Start your savings share account here . . . today!

SECURITY

FEDERAL SAVINGS

AND LOAN ASSOCIATION OF BROCKTON

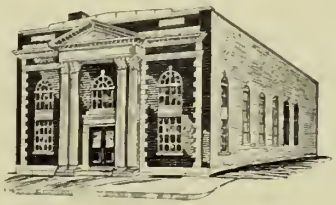

40 LEGION PARKWAY • TELEPHONE BROCKTON 4494

HAMMOND STUDIO

ERNEST AND MADELINE
HAMMOND

TELEPHONE 133

61 LEGION PARKWAY
BROCKTON, MASS.

BESSE-BAKER

The House of

VALUES

•

Over 50 years a Brockton institution. Pay cash and pay less for . . .

CLOTHING - HATS
FURNISHINGS

•

The

BESSE-BAKER STORE

COR. LEGION PARKWAY
BROCKTON

Watch Our Windows for Better Values

WEST ELM FLOWER SHOP

☆

284 MAIN STREET
BROCKTON, MASS.
Telephone 4860 - Res. 6878

AGNES O'NEILL

Beauty Studio

Pythian Temple - 47 West Elm Street
Telephone 2030

FARLEY'S

Belmont Flower Shop

25 Belmont Street

•

SPRING CORSAGES

FLANAGAN'S MUSIC STORE

Agents for

Martin 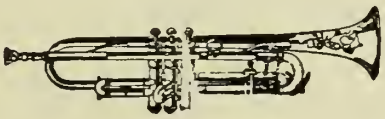 *Instruments*

Excelsior Piano Accordians; Selmer, Martin, Vega, King Band and Orchestra Instruments; Gibson, Vega, Cromwell, Bacon Guitars, also Electric Guitars; Leedy, Ludwig, Slingerland Drums and Traps. Repairing of all instruments —Drums and Tambourines Reheaded.

IF YOU CAN'T BUY AN INSTRUMENT, RENT ONE FROM US

40 CENTRE STREET, BROCKTON, MASS.—OVER POST OFFICE

TELEPHONE 4469

Enjoy

Simpson Spring Beverages

Made with pure Spring Water and highest quality ingredients, in the pure, clean air of the country.

Famous for
Quality, Purity and Delicious Flavor
Since 1878

CENTRAL MUSIC CO.

16½ HIGH STREET

Musical Instruments
Sheet Music

CENTURY EDITION 15c.

Instrument Repairing a Specialty

DE SOTO - PLYMOUTH - PACKARD

HALL MOTORS, INC.

123 BELMONT ST.
TEL. 945

Sales - Service

CHANDLER D. HALL M. JOEL PEARSON
RALPH T. CONNER

Autographs

CAHILL *Motor Company*

DODGE • PLYMOUTH • DODGE TRUCKS
(Fluid Drive)

NEW CARS
69 NORTH MAIN STREET
Telephone 2342

USED CAR PARK
BELMONT STREET, Opp. Court House
Telephone 480

PARAMOUNT
CLEANSERS AND DYERS

560 WARREN AVE. — Main Plant
416 MAIN ST., corner of Lawrence St.
57 N. MAIN ST. opp. Commercial Club

QUALITY SERVICE

FOR BETTER CLEANING *and* GOOD SERVICE CALL **736**

Compliments of a Friend

TO THE *Loveliest Girl* IN HER CLASS

What girl graduate could hope to be the shining queen of Commencement without a soft, natural permanent wave to frame her face, and complete the picture of her glowing beauty. A range of reasonable prices.

HATTIE MARKS BEAUTY STUDIO
232 MAIN STREET • TELEPHONE 2388

ROGER KEITH
Doing Business as
S. F. PACKARD & SON
Reliable **INSURANCE** *Since 1870*

1106 MAIN STREET BROCKTON, MASS.

Graduates . .

RESOLVE NOW

To deposit a part of your earnings as soon as they are received in a

MUTUAL SAVINGS BANK

★

"The Bank on the Hill"

BROCKTON SAVINGS BANK

CORNER NORTH MAIN AND COURT STREETS

D. D. NORTH *Signs*

7 CITY HALL SQUARE
TELEPHONE 5170

NEON AND COMMERCIAL SIGN
MANUFACTURERS

Congratulations
to the
Class of 1941
from the

COLONIAL THEATRE

the Home of
Better Pictures

Jeannette Johnson's
BEAUTY & SLENDERIZING SALON

Modernly Equipped - Exclusive But Not Expensive
Specializing in Individual
HAIR STYLING - RAZOR HAIR CUTTING
PERMANENT WAVING

THE MACLEVY SYSTEM
Lose pounds and inches without strenuous exercise or diet by
MECHANICAL MASSAGE
PASSIVE EXERCISE
SWEDISH MASSAGE &
VAPOR BATHS

STANDARD-MODERN *Printing Company*

Printing and Office Supplies

60 MAIN STREET, BROCKTON, MASS. TEL. 751

★ ★ ★

W. B. MASON CO.
SUBSIDIARY

TYPEWRITERS
SOLD — RENTED — REPAIRED

Autographs

Insure . . .

RECEIVE A LEGACY IN FOUR YEARS—BY JOINING

OPPORTUNITY CLUB TODAY!

At that time you will be paid either $250, $500 or $1000, according to the size of the weekly dues you select. You will also receive dividends in addition to above totals.

DIVIDENDS ON SAVINGS

FEDERAL SAVINGS AND LOAN INSURANCE CORPORATION
SAFETY OF YOUR INVESTMENT
INSURED
UP TO $5000

MONTELLO
FEDERAL SAVINGS AND LOAN ASSOCIATION
NORTH MAIN AT HOWARD STREET

Some Interesting Items About

PRODUCERS' DAIRY CO.

1. It is a true "Farmers' Co-operative," i. e. the Company is owned and operated by the farmers whose milk it markets.
2. All milk processed and marketed, is under STRICT LABORATORY CONTROL!
3. It markets Producers' Dairy VITEX; VITAMIN D MILK (Homogenized) a superior Vitamin D milk;
4. Every quart of milk marketed is fresh, local milk, produced by milk farms within a radius of 12 miles, and—
5. . . . . **For Your Protection** . . . . .

Every bottle—milk or cream—SEALED IN CELLOPHANE

PRODUCERS' DAIRY COMPANY
SEALED IN CELLOPHANE FOR YOUR PROTECTION
Phone 4280 *Phone*

BEST WISHES TO CLASS
OF 1941

198 MAIN STREET

W. R. Morse
Hatter and
Furnisher

1108 MAIN STREET
CAMPELLO

Woodward's
Your Camera Dealer

14 SCHOOL STREET
BROCKTON

P. E. LONERGAN, *Proprietor*

Billing's
Chocolates
Candy

Servel ELECTROLUX

The Gas Refrigerator

Guaranteed for Ten Years

★

BROCKTON GAS LIGHT COMPANY

BROWNE'S SPORT SHOP

86 MAIN STREET
SECOND FLOOR
BROCKTON - MASS.

QUALITY
ATHLETIC EQUIPMENT

For Graduation

WATCHES

For GIRLS, $10.95 up
For BOYS, $7.50 up

Compacts . .	$1.00 up
Pearls . . .	$1.75 up
Birthstone Rings .	$3.50 up
Pen and Pencil Sets.	$1.00 up
Billfolds . .	$1.00 up
Boys' Onyx Rings .	$7.50 up

Any Reliable Person Can Arrange Convenient Terms

GURNEY BROS. CO.

Jewelers Since 1841

122 MAIN ST., BROCKTON

SAVE
While You're Young

$1.00
Per Share, Per Month

Chartered 1877

Money Always Available for Home Mortgages—*various plans*
Also Loans on Shares, *without affecting their dividends*

Shares Always on Sale
at THE ONLY CO-OPERATIVE BANK IN BROCKTON

U. C. SMITH COMPANY
Jewelers - Opticians
54 YEARS

AT THE CORNER *of* CHURCH *and* MAIN STREETS

A Select School . . .

- Business School with College Atmosphere
- Secretarial Business Administration
- Co-Educational
- Free Placement Service
- Write or call for folder

41 ARLINGTON STREET
TELEPHONE 5280

THE WILLIAMS SCHOOL

COMPLIMENTS OF

Noyes
Photographer

172 MAIN STREET
BROCKTON

Brockton National Bank

MEMBER FEDERAL DEPOSIT INSURANCE
CORPORATION

Checking Accounts - Safe Deposit Boxes - Savings Accounts
Trust Department - Foreign Exchange
We Draw On All Parts of the World

90 MAIN STREET - BROCKTON - MASSACHUSETTS
RRANCH AT CAMPELLO

The Rialto Studio

133½ MAIN STREET - BROCKTON - MASSACHUSETTS

Wishes to Congratulate the Graduating Class of 1941
and to Thank Them for Their Patronage

Best Wishes . . .

ART DAVIS • BOB DOYLE

For Your Movie Entertainment
Visit the

MODERN THEATRE

R K O Stage Shows

and OUTSTANDING FEATURE PICTURES

★ Again the People's Savings Bank *of* Brockton extends to the Graduating Class *of* Brockton High School its warmest congratulations . . . .

A MUTUAL SAVINGS BANK

Brockton Business College

GEORGE E. BIGELOW, Principal

This school has a traditional background of 50 years of experience in successful training for business

SEND FOR LATEST CATALOGUE
Telephone 635

226 Main Street - Brockton - Massachusetts

Autographs

WALK·OVER *Presents* KOOLIES

Fun Shoes with "Street-shoe" Fit!

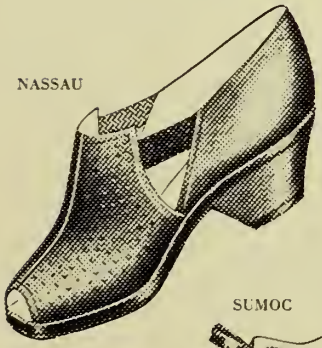

NASSAU

Let your feet in on the fun—in a Walk-Over KOOLIE. The new kind of play-shoe that fits! Airy perfs . . . buoyant platform. NASSAU: Beige nobby with brown. $5.95

SUMOC

Free play for your feet in this KOOLIE. Honey-beige nobby with brown——to wear with bright playtime costumes. Fringed-moccasin look...supple moccasin feel. The SUMOC. $5.95

NASSAU

Part of the play parade! Spineless, easy-going, yet KOOLIES are as carefully fitted to your feet as a town Walk-Over. NASSAU: White nobby with Indian Tan. $5.95

Other Walk-Overs for Men and Women

$6.50 to $12.50

GEO. E. KEITH COMPANY

CAMPELLO

CONGRATULATIONS *and* SUCCESS TO YOU — CLASS *of* '41

LORING STUDIOS
Fine Portraits

68 MAIN STREET, BROCKTON
Telephone 3010

JAHN . . .
Florist
47 LEGION PARKWAY
TELEPHONE 3511-W

BROCKTON
SPORTING GOODS
35 A BELMONT ST.
BROCKTON

Bicycles - Sporting Goods
Model Airplanes

Congratulations to the Class of 1941 from
The Hudson Studio

★ COMPLIMENTS OF A FRIEND ★

Accent on Allure

FORDHAM
BEAUTY SHOPS
13 MAIN ST.—17 BELMONT ST.

Ingenue, sophisticate, and Victorian, all three designed to give you allure. Our stylist will help you decide on the one for you.

COMPLIMENTS OF

Stall & Dean

MANUFACTURERS OF
QUALITY

Athletic Goods

★

95 CHURCH STREET, BROCKTON, MASS.

It's Smart . . .

To Wear Suits and Furnishings
Styled by

It's Easy to Shop

LINEHAN

COR. MAIN and PLEASANT STREETS

Free Parking Rear of Store

Storey's

128 MAIN STREET

BROCKTON'S . . .

LEADING WOMEN'S
SPECIALTY STORE
for OVER 35 YEARS

For That Special Occasion . . .

Leavitt Gardens
Creations

Telephone 1120 72 LEAVITT ST.

DURAND'S
CHOCOLATE
SHOP

12 MAIN STREET

Under-Grads know us for what we are

And we know our Under-Grads and what they like in the way of smart, new campus-styled clothes. That's why Under-Grads have come to know Kennedy's Under-Grad shop as the New England headquarters for the most up-to-date clothes for high school men

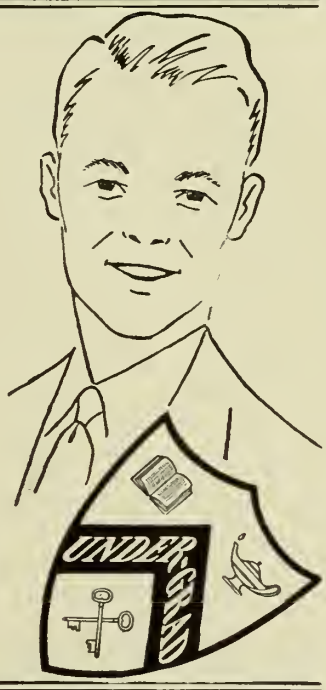

KENNEDY'S
UNDER - GRAD SHOP

Printing

Printers of
Brockton High School
Year Book for
Fifteen Years

NICHOLS & ELDRIDGE
52 City Hall Sq., Brockton

INDEX OF ADVERTISERS

AGNES O'NEIL BEAUTY SHOP ..124
BESSE-BAKER SYSTEM ..124
BILLINGS ..132
BROCKTON BUSINESS COLLEGE 137
BROCKTON GAS LIGHT CO. .133
BROCKTON NATIONAL BANK .136
BROCKTON SAVINGS BANK .128
BROCKTON SPORTING GOODS 140
BROWNE'S SPORT SHOP .133
BURDETT COLLEGE .122
CAHILL MOTORS ..126
CAMPELLO CO-OPERATIVE BANK ..134
CENTRAL MUSIC ..125
COLONIAL THEATRE ..129
ART DAVIS AND BOB DOYLE ..136
DURAND'S ..142
FARLEY'S FLOWERS .124
FLANAGAN MUSIC CO. ..125
FORDHAM SYSTEM .141
GURNEY BROS. ..133
HALL MOTORS ..125
HAMMOND STUDIO ..124
HUDSON STUDIO ..140
JAHN'S ..140
JEANNETTE JOHNSON ..129
KAY JEWELRY ..132
ROGER KEITH ..127
KENNEDY'S, INC. ..143
LEAVITT GARDENS ..142
LINEHAN'S ..142
LORING STUDIO ..140
HATTIE MARKS ..127
MODERN THEATRE ..137
MONTELLO FEDERAL SAVINGS ..131
W. R. MORSE ..132
NICHOLS & ELDRIDGE ..143
D. D. NORTH ..129
NOYES STUDIO ..135
PARAMOUNT CLEANERS ..127
PEOPLE'S SAVINGS BANK ..137
PRODUCERS' DAIRY ..131
RIALTO STUDIO ..136
SECURITY FEDERAL SAVINGS ..123
SIMPSON SPRING ..125
SHAW & CLEMENTS ..122
U. C. SMITH CO. ..134
STALL & DEAN ..141
STOREY'S ..142
STANDARD MODERN PRINTING CO. ..129
SWEATER SHOP ..122
WALK-OVER SHOES ..139
WEST ELM FLOWER SHOP ..124
WETZELL'S SPORT SHOP ..122
WOODWARD'S ..132
WILLIAMS SCHOOL ..134